



Youth (U17) IHF Trophy Intercontinental Phase (W)



4. round

Match Team Statistics
Match No. 8

Bulgaria 29 - 30 Canada
(13 - 14) (16 - 16)

10.4.2026. 17:00
Attendance: 650
Palace of Culture and Sports
Vasil Levski

Referees: Anastasiia Bohoiavlenska (USA) / Cristina Molina Hidalgo (USA)

Bulgaria

#	Surname and name	S	Goals / shots								Attack				Def.			Penalties			TP				
			Tot.	%	9m	6m	Wing	7m	FB	Brk.	LD	As.	PC	E7	E2	TF	St.	C7	Blk	YC		2m	R	B	
1	YANKOVA Raya																							0:37	
3	VASILEVA Petya	S	4/5	80		0/1										1								46:42	
5	TSANKOVA Nia	S	1/4	25	0/1	1/1	0/2								1	1								52:56	
6	YUMEROVA Melisa		2/4	50		2/4																		25:54	
8	YUMER Edzhe																								
9	STOYKOVA Stefani																								
10	ASENOVA Nasya	S	5/11	45		1/2	4/8									1	2							60:00	
15	KOSTADINOVA Ivet	S	10/16	63	0/2	0/2		8/9	0/1	2/2					1									57:56	
16	ANDREEVA Emili	S																						59:23	
20	KIREVA Eleonora																								
22	MINCHEVA Danaya																								
33	HRISTOVA Karina	S													1	5	1							60:00	
77	PETROVA Diana																								
88	TODOROVA Martina	S	7/12	58	0/2	5/5				2/5					1	1								56:32	
	Team / bench																								
	TOTAL		29/52	56	0/5	7/11	6/14	8/9	0/2	8/11	0/0				4	0	9	3	16	6	5	0	0	2	0

#	Surname and name	Saves / shots								
		Tot.	%	9m	6m	Wing	7m	FB	Brk.	LD
1	YANKOVA Raya	0/1	0				0/1			
16	ANDREEVA Emili	12/41	29	4/6	0/11	5/10	1/3	0/1	2/10	
	TOTAL	12/42	29	4/6	0/11	5/10	1/4	0/1	2/10	0/0

Coach: **Miglena Hristova**

Number of attacks: 62, Efficiency: 47%, Average Duration: 28.48 seconds

Attack by type of defense

	Shots	9m	6m	Wing	TF	E7	E2
On def. 6-0	21/41	0/5	7/11	6/14	16	9	3
Fastbreak	0/2				0	0	0

Defense by type

	Total	9m	6m	Wing	Stl.	C7	2m
Def. 6-0	26/39	2/6	11/12	5/11	6	5	2
Fastbreak	1/2				0	0	0

Attack with superiority / minority / goalkeeper out

	Attack				Reaction		
	Att.	Eff.	Shots	TF	FB	LD	Tot.
6 on 6	50	42%	21/37	13			
6 on 5	7	86%	6/6	1			
5 on 6	5	40%	2/3	2			

Player superiority / GK out counted at the end of attack (in case it changes during attack)

Defense with superiority / minority / goalkeeper out

	Attack				Reaction		
	Att.	Eff.	Shots	TF	FB	LD	Tot.
6 on 6	54	46%	25/35	19			
5 on 6	6	67%	4/5	1			
6 on 5	5	20%	1/3	2			

Numbers show attacking numbers of opponent. Lower efficiency of opponent means better defense of this team

Jersey number Tot. Total shooting 6m 6m (line) shooting 9m 9m shooting Wng Wing shooting FB Fastbreak sh. 7m 7m penalty sh.
Brk. Breakthrough sh. LD Long distance sh. As. Assists PC Pass clear chance E7 Earned 7m pen. TF Technical faults St. Steals
2m 2m punishments C7. Committed 7m E2 Earned 2m pun. YC. Yellow cards R/B Red/Blue cards Blk. Blocks S Starting Line-up



Youth (U17) IHF Trophy Intercontinental Phase (W)



4. round

Match Team Statistics

Match No. 8

Bulgaria 29 - 30 Canada

(13 - 14) (16 - 16)

10.4.2026. 17:00

Attendance: 650

Palace of Culture and Sports

Vasil Levski

Referees: Anastasiia Bohoiavlenska (USA) / Cristina Molina Hidalgo (USA)

Shot distribution by player

3 P. Vasileva	5 N. Tsankova	6 M. Yumerova	8 E. Yumer	9 S. Stoykova	10 N. Asenova	15 I. Kostadinova																																																															
<table border="1"><tr><td></td><td></td><td>3/3</td></tr><tr><td>1/2</td><td></td><td></td></tr><tr><td></td><td></td><td></td></tr></table>			3/3	1/2						<table border="1"><tr><td></td><td></td><td></td></tr><tr><td>1/2</td><td></td><td></td></tr><tr><td></td><td>0/1</td><td></td></tr></table> 1 miss.				1/2				0/1		<table border="1"><tr><td></td><td></td><td>1/1</td></tr><tr><td></td><td></td><td></td></tr><tr><td></td><td>1/1</td><td></td></tr></table> 1 post 1 miss.			1/1					1/1		<table border="1"><tr><td></td><td></td><td></td></tr><tr><td></td><td></td><td></td></tr><tr><td></td><td></td><td></td></tr></table>										<table border="1"><tr><td></td><td></td><td></td></tr><tr><td></td><td></td><td></td></tr><tr><td></td><td></td><td></td></tr></table>										<table border="1"><tr><td></td><td></td><td>1/2</td></tr><tr><td></td><td></td><td></td></tr><tr><td>4/5</td><td></td><td></td></tr></table> 2 post 2 miss.			1/2				4/5			<table border="1"><tr><td>4/4</td><td></td><td>3/4</td></tr><tr><td>0/1</td><td></td><td></td></tr><tr><td>0/1</td><td></td><td>3/3</td></tr></table> 2 post 1 miss.	4/4		3/4	0/1			0/1		3/3
		3/3																																																																			
1/2																																																																					
1/2																																																																					
	0/1																																																																				
		1/1																																																																			
	1/1																																																																				
		1/2																																																																			
4/5																																																																					
4/4		3/4																																																																			
0/1																																																																					
0/1		3/3																																																																			
20 E. Kireva	22 D. Mincheva	33 K. Hristova	77 D. Petrova	88 M. Todorova	TOTAL																																																																
<table border="1"><tr><td></td><td></td><td></td></tr><tr><td></td><td></td><td></td></tr><tr><td></td><td></td><td></td></tr></table>										<table border="1"><tr><td></td><td></td><td></td></tr><tr><td></td><td></td><td></td></tr><tr><td></td><td></td><td></td></tr></table>										<table border="1"><tr><td></td><td></td><td></td></tr><tr><td></td><td></td><td></td></tr><tr><td></td><td></td><td></td></tr></table>										<table border="1"><tr><td></td><td></td><td></td></tr><tr><td></td><td></td><td></td></tr><tr><td></td><td></td><td></td></tr></table>										<table border="1"><tr><td>5/5</td><td></td><td></td></tr><tr><td>1/2</td><td>0/1</td><td></td></tr><tr><td>1/1</td><td></td><td></td></tr></table> 2 post 1 miss.	5/5			1/2	0/1		1/1			<table border="1"><tr><td>9/9</td><td></td><td>8/10</td></tr><tr><td>3/7</td><td>0/1</td><td></td></tr><tr><td>5/7</td><td>1/2</td><td>3/3</td></tr></table> 7 post 6 miss.	9/9		8/10	3/7	0/1		5/7	1/2	3/3										
5/5																																																																					
1/2	0/1																																																																				
1/1																																																																					
9/9		8/10																																																																			
3/7	0/1																																																																				
5/7	1/2	3/3																																																																			

Saves distribution goalkeepers

1 R. Yankova	16 E. Andreeva	TOTAL																											
<table border="1"><tr><td></td><td></td><td></td></tr><tr><td></td><td></td><td></td></tr><tr><td>0/1</td><td></td><td></td></tr></table>							0/1			<table border="1"><tr><td>2/8</td><td>0/1</td><td>2/7</td></tr><tr><td>3/7</td><td>0/2</td><td>3/5</td></tr><tr><td>1/4</td><td>0/1</td><td>1/3</td></tr></table>	2/8	0/1	2/7	3/7	0/2	3/5	1/4	0/1	1/3	<table border="1"><tr><td>2/8</td><td>0/1</td><td>2/7</td></tr><tr><td>3/7</td><td>0/2</td><td>3/5</td></tr><tr><td>1/5</td><td>0/1</td><td>1/3</td></tr></table>	2/8	0/1	2/7	3/7	0/2	3/5	1/5	0/1	1/3
0/1																													
2/8	0/1	2/7																											
3/7	0/2	3/5																											
1/4	0/1	1/3																											
2/8	0/1	2/7																											
3/7	0/2	3/5																											
1/5	0/1	1/3																											

Shots by position

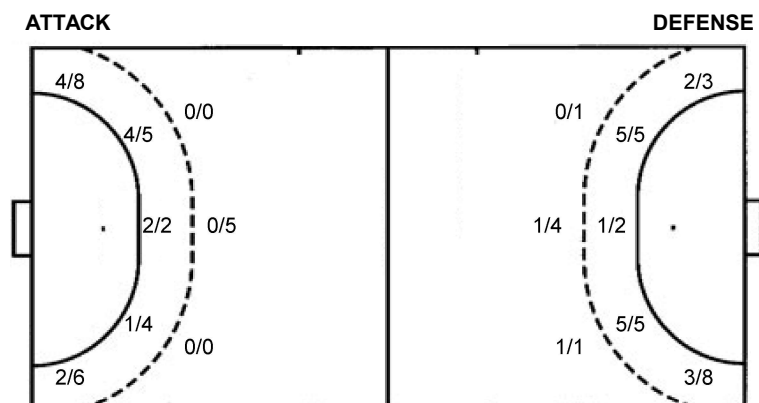

Shooting statistics

Position	Goals	Sav.	Miss.	Post	Blk.	Total	%
Back (9m)	0	2	1	2	0	5	0
Line (6m)	7	4	0	0	0	11	64
Wing	6	2	4	2	0	14	43
7m penalties	8	1	0	0	0	9	89
Fastbreak	0	0	0	2	0	2	0
Breakthrough	8	1	1	1	0	11	73
Total	29	10	6	7	0	52	56

7m penalties 8/9
Fastbreak 0/2
Breakthrough 8/11
Long dist. 0/0

7m penalties 3/5
Fastbreak 1/2
Breakthrough 8/10
Long dist. 0/0

Jersey number Tot. Total shooting 6m 6m (line) shooting 9m 9m shooting Wng Wing shooting FB Fastbreak sh. 7m 7m penalty sh.
Brk. Breakthrough sh. LD Long distance sh. As. Assists PC Pass clear chance E7 Earned 7m pen. TF Technical faults St. Steals
2m 2m punishments C7. Committed 7m E2 Earned 2m pun. YC. Yellow cards R/B Red/Blue cards Blk. Blocks S Starting Line-up

Handball statistics and livescore by Toma-soft ltd (www.toma-soft.hr)



Youth (U17) IHF Trophy Intercontinental Phase (W)



4. round

Match Team Statistics

Bulgaria 29 - 30 Canada

10.4.2026. 17:00

Match No. 8

(13 - 14) (16 - 16)

Attendance: 650

Palace of Culture and Sports

Vasil Levski

Referees: Anastasiia Bohoiavlenska (USA) / Cristina Molina Hidalgo (USA)

Canada

Players		Goals / shots									Attack					Def.			Penalties			TP		
#	Surname and name	S	Tot.	%	9m	6m	Wing	7m	FB	Brk.	LD	As.	PC	E7	E2	TF	St.	C7	Blk	YC	2m		R	B
2	DESILETS Kim-My	S	1/2	50			1/1		0/1							2								30:11
3	SÉNÉCHAL Maya	S	1/1	100		1/1										2	1				1			15:14
4	MORISSETTE-DAVIES Azalée		13/19	68	1/3	3/4	0/1	3/4	1/1	5/6				1		3	2							46:09
6	ALLARD Zoé		2/3	67		1/1	1/2								1			2			1			15:07
7	LECLAIR Amélie	S	1/2	50	1/2							2		2	1	4	1	2						47:17
8	JIMERSON Liv	S	4/7	57	0/1	1/1	3/5									3		1						39:02
9	GOUSY Alexia																	1						9:39
10	CÔTÉ Lili-Pier	S	2/4	50		2/2		0/1		0/1		1				4								26:29
13	RIOUX Sofia	S	3/3	100		2/2				1/1				2		1	2							47:25
15	MASSON Kathryn		0/2	0			0/2									2								20:45
19	DÉRY Alexia		1/1	100						1/1														7:48
20	PELLETIER Olivia	S	2/2	100		1/1				1/1		1				1	1	1			1			55:30
29	ROY Roselyne																							59:06
31	COSSETTE Anne-Marie																							0:18
Team / bench																								
TOTAL			30/46	65	2/6	11/12	5/11	3/5	1/2	8/10	0/0	4	0	5	2	22	5	9	0	0	3	0	0	

Goalkeepers		Saves / shots								
#	Surname and name	Tot.	%	9m	6m	Wing	7m	FB	Brk.	LD
29	ROY Roselyne	10/38	26	2/2	4/11	2/8	1/8		1/9	
31	COSSETTE Anne-Marie	0/1	0				0/1			
TOTAL		10/39	26	2/2	4/11	2/8	1/9	0/0	1/9	0/0

Coach: Eric Choquette

Number of attacks: 65, Efficiency: 46%, Average Duration: 28.15 seconds

Attack by type of defense

	Shots	9m	6m	Wing	TF	E7	E2
On def. 6-0	26/39	2/6	11/12	5/11	22	5	2
Fastbreak	1/2				0	0	0

Defense by type

	Total	9m	6m	Wing	Stl.	C7	2m
Def. 6-0	21/41	0/5	7/11	6/14	5	9	3
Fastbreak	0/2				0	0	0

Attack with superiority / minority / goalkeeper out

	Attack				Reaction		
	Att.	Eff.	Shots	TF	FB	LD	Tot.
6 on 6	54	46%	25/35	19			
5 on 6	6	67%	4/5	1			
6 on 5	5	20%	1/3	2			

Player superiority / GK out counted at the end of attack (in case it changes during attack)

Defense with superiority / minority / goalkeeper out

	Attack				Reaction		
	Att.	Eff.	Shots	TF	FB	LD	Tot.
6 on 6	50	42%	21/37	13			
6 on 5	7	86%	6/6	1			
5 on 6	5	40%	2/3	2			

Numbers show attacking numbers of opponent. Lower efficiency of opponent means better defense of this team

Jersey number Tot. Total shooting 6m 6m (line) shooting 9m 9m shooting Wng Wing shooting FB Fastbreak sh. 7m 7m penalty sh.
 Brk. Breakthrough sh. LD Long distance sh. As. Assists PC Pass clear chance E7 Earned 7m pen. TF Technical faults St. Steals
 2m 2m punishments C7. Committed 7m E2 Earned 2m pun. YC. Yellow cards R/B Red/Blue cards Blk. Blocks S Starting Line-up

