23rd IHF Women's Junior (U20) World Championship

Slovenia (Celje and Laško)

Final Round, 17-20. place

Match Team Statistics

Match No. 86

Korea 26 - 28 Poland

(16 - 13) (10 - 15)

30.6.2022. 12:30
Attendance: 50
Arena Tri Lilije

Referees: Hamdy Mahmoud (EGY) / Mahmoud Elbeltagy (EGY)

Korea

Players			Goals / shots									Attack					Def.			Penalties				TP
#	Surname and name	S	Tot.	%	9m	6m	Wing	7m	FB	Brk.	LD	As.	PC	E7	E2	TF	St.	C7	Blk	YC	2m	R	B	
7	LEE Wonjung	S	4/4	100			4/4						1	1		1	1							51:11
9	LEE Hanju	S	1/2	50	0/1					1/1		5	1	1	1	3	1	1			1			43:17
11	LEE Seulki		1/1	100			1/1																	5:56
12	LEE Juhyun																							0:24
13	PAK Eunsu																							11:28
14	KO Hyeonseo																							
16	LEE Gaeun	S																						57:43
17	YEON Jihyun	S	1/2	50		1/2								2	1	2		1			1			51:31
20	JI Eunhye	S	8/14	57	2/5		3/4		1/2	2/3		1	1	1	1	3								60:00
23	LEE Jaeyoung		0/1	0						0/1		2	1					1						34:58
24	SHIN Dabeen																				1			4:41
26	PARK Jiho																							
27	JEON Jiyeon																							2:11
29	KIM Yeonwoo															1								1:23
33	LEE Yeonsong	S	4/14	29	2/7	0/1		1/1		1/5			3	2		3		3						49:23
34	CHOI Hansol	S	7/7	100			1/1	6/6								2								45:54
	Team / bench																							
	UKUPNO		26/45	58	4/13	1/3	9/10	7/7	1/2	4/10	0/0	8	7	7	3	15	2	6	0	0	3	0	0	

Goalkeepers		Saves / shots								
#.	Surname and name	Tot.	%	9m	6m	Wing	7m	FB	Brk.	LD
12	LEE Juhyun	1/2	50				1/2			
16	LEE Gaeun	11/38	29	1/7	0/8	2/5	1/4		7/14	
	TOTAL	12/40	30	1/7	0/8	2/5	2/6	0/0	7/14	0/0

Coach: **Seong Ok Oh**

Number of attacks: 59, Efficiency: 44%, Average Duration: 31.27 seconds

Attack by type of defense

	Shots	9m	6m	Wing	TF	E7	E2
On def. 6-0	18/36	4/13	1/3	9/10	15	7	3
Fastbreak	1/2				0	0	0

Defense by type

	Total	9m	6m	Wing	Stl.	C7	2m
Def. 6-0	22/36	6/9	7/8	2/4	1	6	3
Def. 5-1	2/4	0/1	1/1	1/1	1	0	0
Fastbreak	0/0				0	0	0

Attack with superiority / minority / goalkeeper out

	Attack				Reaction		
	Att.	Eff.	Shots	TF	FB	LD	Tot.
6 on 6 (GK out)	1	0%	0/1	0	0/0	0/0	0/0
6 on 6	48	42%	20/36	12			
6 on 5	8	63%	5/5	3			
5 on 6	2	50%	1/2	0			

Player superiority / GK out counted at the end of attack (in case it changes during attack)

Defense with superiority / minority / goalkeeper out

	Attack				Reaction		
	Att.	Eff.	Shots	TF	FB	LD	Tot.
6 on 6 (GK out)	3	33%	1/1	2	0/0	0/0	0/0
6 on 6	49	43%	21/37	12			
5 on 6	2	50%	1/2	0			
6 on 5	5	100%	5/5	0			

Numbers show attacking numbers of oponnent. Lower efficiency of oponnent means better defense of this team

#	Jersey number	**Tot.**	Total shooting	**6m**	6m (line) shooting	**9m**	9m shooting	**Wng**	Wing shooting	**FB**	Fastbreak sh.	**7m**	7m penalty sh.
Brk.	Breakthrough sh.	**LD**	Long distance sh.	**As.**	Assists	**PC**	Pass clear chance	**E7**	Eearned 7m pen.	**TF**	Technical faults	**St.**	Steals
2m	2m punishments	**C7.**	Commited 7m	**E2**	Eearned 2m pun.	**YC.**	Yellow cards	**R/B**	Red/Blue cards	**Blk.**	Blocks	**S**	Starting Line-up

23rd IHF Women's Junior (U20) World Championship

Slovenia (Celje and Laško)

Final Round, 17-20. place

Match Team Statistics

Match No. 86

Korea 26 - 28 Poland

(16 - 13) (10 - 15)

30.6.2022. 12:30
Attendance: 50
Arena Tri Lilije

Referees: Hamdy Mahmoud (EGY) / Mahmoud Elbeltagy (EGY)

Shot distribution by player

7 W. Lee

1/1	1/1	1/1

1/1 lob

9 H. Lee

		1/1

1 post

11 S. Lee

1/1		

13 E. Pak

14 H. Ko

17 J. Yeon

0/1		
1/1		

20 E. Ji

	0/3	1/1
0/1		1/1
4/4	1/1	1/1

1 post 1 block

23 J. Lee

0/1		

24 D. Shin

26 J. Park

27 J. Jeon

29 Y. Kim

33 Y. Lee

1/1	0/1	1/1
0/1	0/1	0/2
1/1	1/3	

2 miss. 1 block

34 H. Choi

1/1		1/1
1/1		1/1
		3/3

TOTAL

3/4	1/5	4/4
1/3	0/1	2/4
7/8	2/4	5/5

2 post 2 miss. 2 block 1/1 lob

Saves distribution goalkeepers

12 J. Lee

0/1		
		1/1

16 G. Lee

2/4		0/3
2/3	3/3	2/5
1/10	1/2	0/7

TOTAL

2/5		0/3
2/3	3/3	3/6
1/10	1/2	0/7

Shots by position

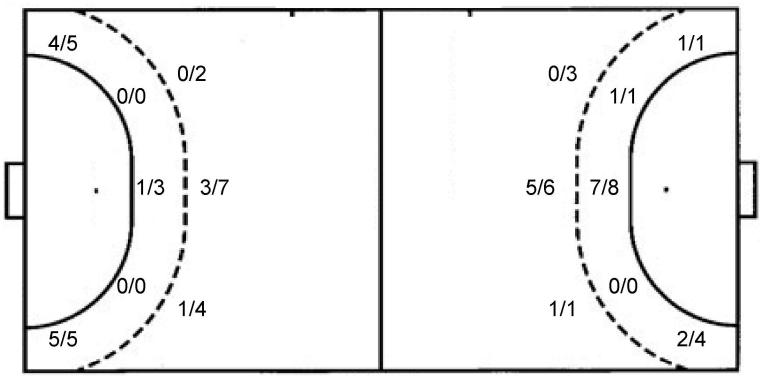

7m penalties	7/7	7m penalties	4/6
Fastbreak	1/2	Fastbreak	0/0
Breakthrough	4/10	Breakthrough	7/16
Long dist.	0/0	Long dist.	0/0

Shooting statistics

Position	Goals	Sav.	Miss.	Post	Blk.	Total	%
Back (9m)	4	4	1	2	2	13	31
Line (6m)	1	2	0	0	0	3	33
Wing	9	1	0	0	0	10	90
7m penalties	7	0	0	0	0	7	100
Fastbreak	1	1	0	0	0	2	50
Breakthrough	4	5	1	0	0	10	40
Total	**26**	**13**	**2**	**2**	**2**	**45**	**58**

#	Jersey number	**Tot.**	Total shooting	**6m**	6m (line) shooting	**9m**	9m shooting	**Wng**	Wing shooting	**FB**	Fastbreak sh.	**7m**	7m penalty sh.
Brk.	Breakthrough sh.	**LD**	Long distance sh.	**As.**	Assists	**PC**	Pass clear chance	**E7**	Eearned 7m pen.	**TF**	Technical faults	**St.**	Steals
2m	2m punishments	**C7.**	Commited 7m	**E2**	Eearned 2m pun.	**YC.**	Yellow cards	**R/B**	Red/Blue cards	**Blk.**	Blocks	**S**	Starting Line-up

Handball statistics and livescore by Toma-soft ltd (www.toma-soft.hr)

23rd IHF Women's Junior (U20) World Championship

Slovenia (Celje and Laško)

Final Round, 17-20. place

Match Team Statistics

Match No. 86

Korea 26 - 28 Poland

(16 - 13) (10 - 15)

30.6.2022. 12:30
Attendance: 50
Arena Tri Lilije

Referees: Hamdy Mahmoud (EGY) / Mahmoud Elbeltagy (EGY)

Poland

Players			Goals / shots									Attack					Def.			Penalties				TP
#	Surname and name	S	Tot.	%	9m	6m	Wing	7m	FB	Brk.	LD	As.	PC	E7	E2	TF	St.	C7	Blk	YC	2m	R	B	
1	HYPKA Aleksandra																							32:44
5	KOPAŃSKA Paulina	S	0/2	0	0/1					0/1		1		1	1	1	1	1			1	1		30:31
6	PANKOWSKA Natalia																							
7	GRZESISTA Kamila																							
8	JUREŃCZYK Karolina		5/7	71	2/4					3/3			1	1	1	1		1			1			29:37
9	JASIŃSKA Julia																			1				12:38
13	GŁĘBOCKA Nikola	S	7/8	88		7/8								1		3		2	1	1				49:27
15	KOZIOŁ Patrycja		2/4	50			2/4							1				1						25:53
16	SULIGA Oliwia	S																						23:33
17	ŚWIERŻEWSKA Justyna		2/5	40	0/1	1/1				1/3		2	1	1		1		1	1		1			37:49
18	GROBELNA Daria	S													1	1								30:00
19	PASTUSZKA Michalina	S	2/5	40						2/5		1	1			3	1	1						34:53
20	SZCZUKOCKA Sara	S														1								29:55
21	GRANICKA Joanna											1												5:39
29	BARSKA Iga		1/1	100			1/1					1		1										30:00
44	NIEWIADOMSKA Julia	S	9/14	64	4/4			4/6		1/4		6	2			3								47:21
	Team / bench																			1				
	UKUPNO		28/46	61	6/10	8/9	3/5	4/6	0/0	7/16	0/0	12	5	6	3	14	2	7	2	3	3	1	0	

Goalkeepers		Saves / shots								
#.	Surname and name	Tot.	%	9m	6m	Wing	7m	FB	Brk.	LD
1	HYPKA Aleksandra	8/19	42	3/3	1/2	0/5	0/5	1/1	3/3	
16	SULIGA Oliwia	5/20	25	1/5	1/1	1/5	0/2	0/1	2/6	
	TOTAL	13/39	33	4/8	2/3	1/10	0/7	1/2	5/9	0/0

Coach: **Paweł Tetelewski**

Number of attacks: 59, Efficiency: 47%, Average Duration: 29.73 seconds

Attack by type of defense

	Shots	9m	6m	Wing	TF	E7	E2
On def. 6-0	22/36	6/9	7/8	2/4	12	6	3
On def. 5-1	2/4	0/1	1/1	1/1	2	0	0
Fastbreak	0/0				0	0	0

Defense by type

	Total	9m	6m	Wing	Stl.	C7	2m
Def. 6-0	18/36	4/13	1/3	9/10	2	7	3
Fastbreak	1/2				0	0	0

Attack with superiority / minority / goalkeeper out

	Attack				Reaction		
	Att.	Eff.	Shots	TF	FB	LD	Tot.
6 on 6 (GK out)	3	33%	1/1	2	0/0	0/0	0/0
6 on 6	49	43%	21/37	12			
5 on 6	2	50%	1/2	0			
6 on 5	5	100%	5/5	0			

Player superiority / GK out counted at the end of attack (in case it changes during attack)

Defense with superiority / minority / goalkeeper out

	Attack				Reaction		
	Att.	Eff.	Shots	TF	FB	LD	Tot.
6 on 6 (GK out)	1	0%	0/1	0	0/0	0/0	0/0
6 on 6	48	42%	20/36	12			
6 on 5	8	63%	5/5	3			
5 on 6	2	50%	1/2	0			

Numbers show attacking numbers of oponnent. Lower efficiency of oponnent means better defense of this team

#	Jersey number	**Tot.**	Total shooting	**6m**	6m (line) shooting	**9m**	9m shooting	**Wng**	Wing shooting	**FB**	Fastbreak sh.	**7m**	7m penalty sh.
Brk.	Breakthrough sh.	**LD**	Long distance sh.	**As.**	Assists	**PC**	Pass clear chance	**E7**	Eearned 7m pen.	**TF**	Technical faults	**St.**	Steals
2m	2m punishments	**C7.**	Commited 7m	**E2**	Eearned 2m pun.	**YC.**	Yellow cards	**R/B**	Red/Blue cards	**Blk.**	Blocks	**S**	Starting Line-up

23rd IHF Women's Junior (U20) World Championship

Slovenia (Celje and Laško)

Final Round, 17-20. place

Match Team Statistics

Match No. 86

Korea 26 - 28 Poland

(16 - 13) (10 - 15)

30.6.2022. 12:30
Attendance: 50
Arena Tri Lilije

Referees: Hamdy Mahmoud (EGY) / Mahmoud Elbeltagy (EGY)

Shot distribution by player

5 P. Kopańska

	0/1	

1 post

6 N. Pankowska

7 K. Grzesista

8 K. Jureńczyk

1/1		
3/3	0/1	1/1

1 miss.

9 J. Jasińska

13 N. Głębocka

		1/1
		1/1
2/2		3/3

1 miss.

15 P. Kozioł

0/1		
	0/1	
		1/1

1/1 lob

17 J. Świerżewska

0/1		1/1
		1/1

2 miss.

18 D. Grobelna

19 M. Pastuszka

1/2		0/1
	1/1	

1 miss.

20 S. Szczukocka

21 J. Granicka

29 I. Barska

		1/1

44 J. Niewiadomska

2/2		1/1
0/1	0/1	1/3
4/5		1/1

TOTAL

3/5		3/3
1/3	0/3	3/6
9/10	1/2	7/7

1 post 5 miss. 1/1 lob

Saves distribution goalkeepers

1 A. Hypka

0/1	3/3	0/1
2/3	1/1	0/2
1/3	1/2	0/3

16 O. Suliga

1/3	1/2	0/3
		2/2
0/5	1/2	0/2

TOTAL

1/4	4/5	0/4
2/3	1/1	2/4
1/8	2/4	0/5

Shots by position

ATTACK

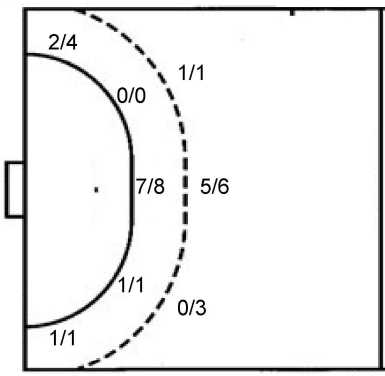

7m penalties	4/6
Fastbreak	0/0
Breakthrough	7/16
Long dist.	0/0

DEFENSE

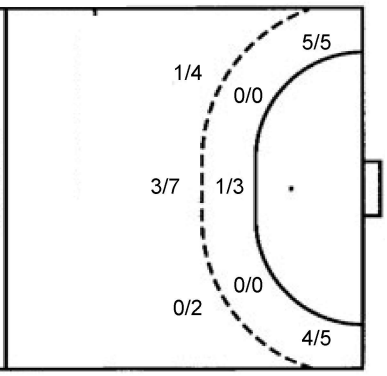

7m penalties	7/7
Fastbreak	1/2
Breakthrough	4/10
Long dist.	0/0

Shooting statistics

Position	Goals	Sav.	Miss.	Post	Blk.	Total	%
Back (9m)	6	1	2	1	0	10	60
Line (6m)	8	0	1	0	0	9	89
Wing	3	2	0	0	0	5	60
7m penalties	4	2	0	0	0	6	67
Fastbreak	0	0	0	0	0	0	0
Breakthrough	7	7	2	0	0	16	44
Total	**28**	**12**	**5**	**1**	**0**	**46**	**61**

#	Jersey number	**Tot.**	Total shooting	**6m**	6m (line) shooting	**9m**	9m shooting	**Wng**	Wing shooting	**FB**	Fastbreak sh.	**7m**	7m penalty sh.
Brk.	Breakthrough sh.	**LD**	Long distance sh.	**As.**	Assists	**PC**	Pass clear chance	**E7**	Eearned 7m pen.	**TF**	Technical faults	**St.**	Steals
2m	2m punishments	**C7.**	Commited 7m	**E2**	Eearned 2m pun.	**YC.**	Yellow cards	**R/B**	Red/Blue cards	**Blk.**	Blocks	**S**	Starting Line-up

Handball statistics and livescore by Toma-soft ltd (www.toma-soft.hr)

23rd IHF Women's Junior (U20) World Championship

Slovenia (Celje and Laško)

Final Round, 17-20. place

Match Team Statistics

Match No. 86

Korea 26 - 28 Poland

(16 - 13) (10 - 15)

30.6.2022. 12:30
Attendance: 50
Arena Tri Lilije

Referees: Hamdy Mahmoud (EGY) / Mahmoud Elbeltagy (EGY)

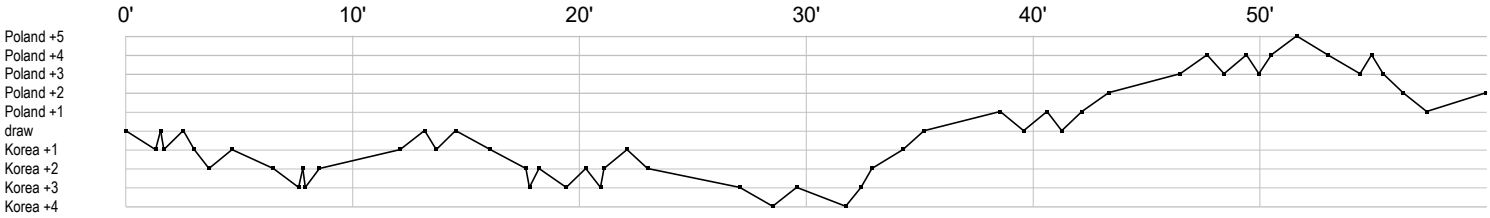

Korea

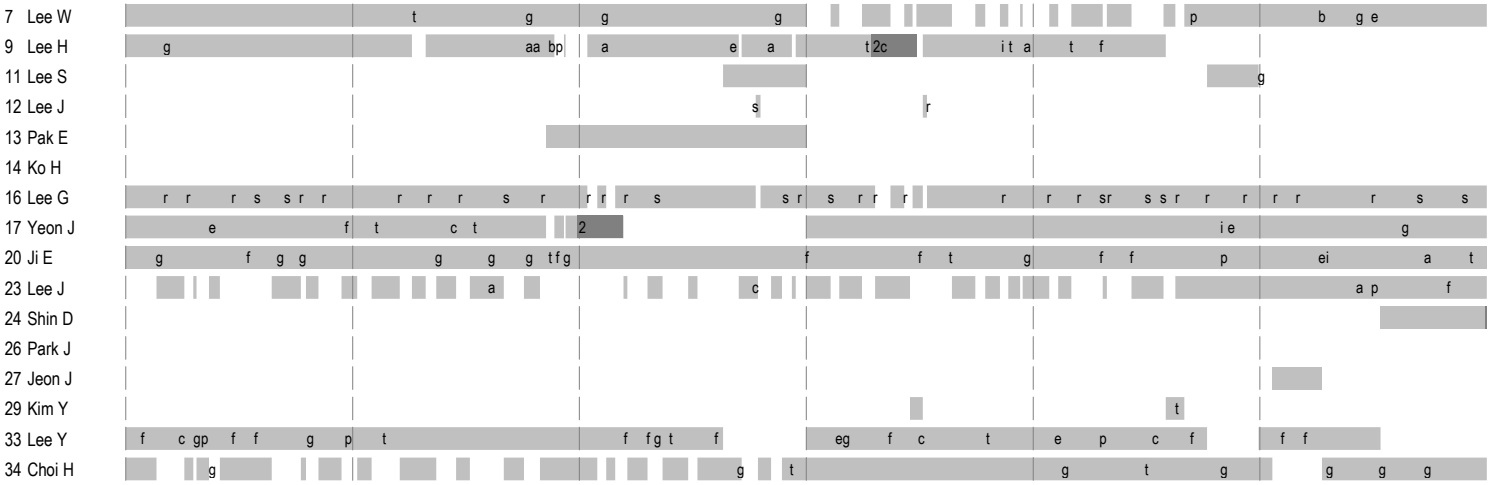

Poland

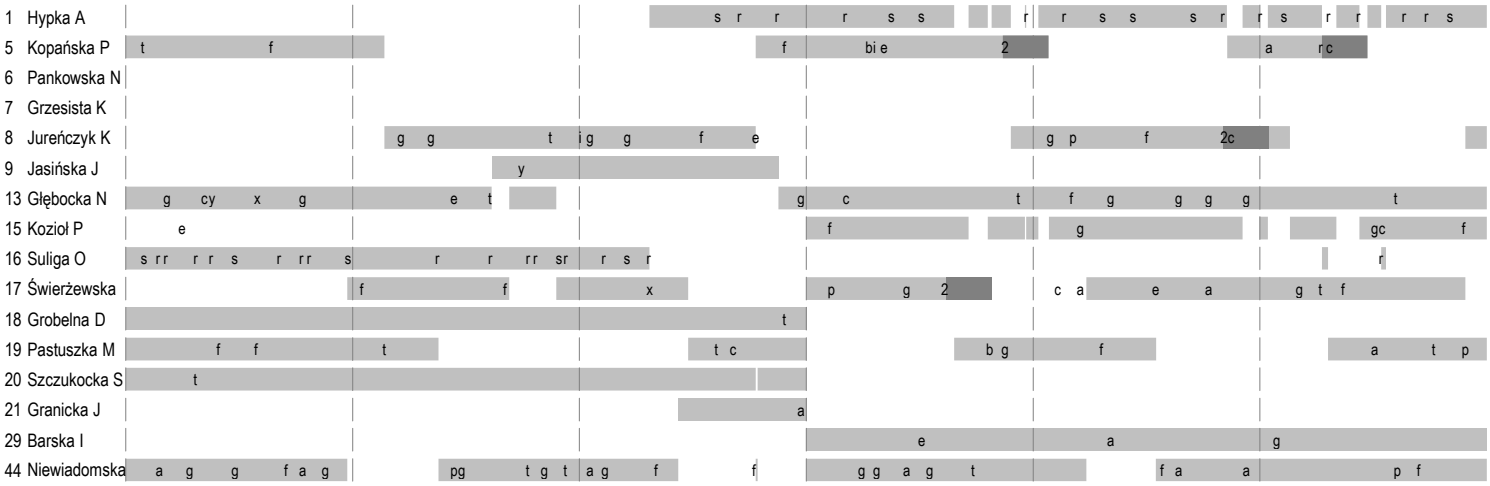

	In game	**g**	Goal scored	**f**	Missed shot	**a**	Assist	**t**	Technical faults	**b**	Steal
2	2min suspension	**e**	Eearned 7m	**c**	Commited 7m	**y**	Yellow card	**r**	Red Card	**k**	Blue card
i	Eearned 2min.	**x**	Block	**4**	4min suspension	**p**	Pass for clear chance	**s**	Saved shot	**r**	Received goal