



# 26th Men's World Championship 2019

## Germany/Denmark



### Cumulative Statistics

**DEN - Denmark**  
After 10 matches

| Players       |                         | MP | Shots   |    |       |       |        |       |       | Offence |     | Defence |    | Penalties |    |      | TP |         |    |
|---------------|-------------------------|----|---------|----|-------|-------|--------|-------|-------|---------|-----|---------|----|-----------|----|------|----|---------|----|
| No.           | Name                    |    | G/S     | %  | 6m    | Wing  | 9m     | 7m    | FB    | BT      | AS  | TF      | ST | BS        | YC | 2Min |    | RC      | BC |
| 1             | LANDIN Niklas           | 10 | 3/4     | 75 |       |       |        | 3/4   |       | 3       |     |         |    | 1         |    |      |    | 6:11:32 |    |
| 4             | LANDIN Magnus           | 10 | 33/42   | 79 | 4/4   | 23/32 | 1/1    | 5/5   |       | 3       |     | 3       | 3  | 1         | 5  |      |    | 8:00:48 |    |
| 6             | MORTENSEN Casper U. B.  | 8  | 14/15   | 93 | 1/1   | 4/5   | 1/1    | 8/8   |       | 3       | 2   | 2       |    |           |    |      |    | 1:59:05 |    |
| 10            | MARKUSSEN Nikolaj R. B. | 10 | 9/24    | 38 | 1/2   |       | 8/19   | 0/1   | 0/2   | 10      | 4   |         |    |           |    |      |    | 1:20:39 |    |
| 11            | LAUGE Rasmus            | 10 | 44/63   | 70 | 3/9   | 1/1   | 10/16  | 6/6   | 24/31 | 35      | 14  | 8       |    | 3         | 4  |      |    | 6:51:36 |    |
| 14            | ZACHARIASSEN Anders     | 10 | 29/39   | 74 | 26/36 |       |        | 3/3   |       | 8       | 3   | 3       | 3  | 2         | 5  |      |    | 5:21:48 |    |
| 16            | GREEN Jannick           | 10 |         |    |       |       |        |       |       | 1       |     |         |    |           |    |      |    | 2:51:43 |    |
| 17            | SVAN Lasse J.           | 10 | 28/36   | 78 | 1/1   | 19/26 |        | 8/9   |       | 3       | 1   | 7       | 1  | 1         | 1  |      |    | 7:33:05 |    |
| 18            | LINDBERG Hans O.        | 2  | 3/4     | 75 |       | 2/3   |        | 1/1   |       |         |     | 1       |    |           |    |      |    | 36:39   |    |
| 19            | TOFT Rene               | 5  | 5/8     | 63 | 5/8   |       |        |       |       | 3       | 1   | 3       |    |           |    | 2    |    | 1:39:40 |    |
| 21            | MOLLGAARD Henrik        | 10 | 3/4     | 75 |       |       | 0/1    | 3/3   |       | 4       |     | 3       | 15 | 6         | 9  |      |    | 5:24:05 |    |
| 22            | MENSAH Mads             | 10 | 12/25   | 48 | 0/1   |       | 8/16   | 1/2   | 3/6   | 24      | 7   | 3       |    | 1         | 4  |      |    | 5:45:44 |    |
| 23            | TOFT Henrik             | 5  | 3/4     | 75 | 2/3   |       |        | 1/1   |       |         |     | 3       | 1  |           | 3  |      |    | 1:08:56 |    |
| 24            | HANSEN Mikkel           | 10 | 72/108  | 67 | 5/9   |       | 33/57  | 24/30 | 0/1   | 10/11   | 37  | 11      |    |           | 1  |      |    | 6:09:51 |    |
| 25            | OLSEN Morten Toft       | 10 | 16/23   | 70 | 2/2   |       | 12/18  |       |       | 2/3     | 9   | 5       |    |           |    |      |    | 1:15:26 |    |
| 26            | HANSEN Johan P.         | 8  | 9/16    | 56 |       | 6/12  |        | 3/4   |       | 3       | 1   | 3       |    |           |    |      |    | 1:52:27 |    |
| 31            | ORIS Nikolaj            | 10 | 21/37   | 57 | 3/6   |       | 11/24  | 1/1   | 6/6   | 9       | 1   |         |    |           | 3  |      |    | 2:50:33 |    |
| 34            | HALD Simon              | 10 | 13/15   | 87 | 12/14 |       |        | 1/1   |       | 2       | 4   |         | 8  |           | 5  |      |    | 3:06:23 |    |
| Bench/Team    |                         |    |         |    |       |       |        |       |       |         | 1   |         |    | 1         |    |      |    |         |    |
| <b>Totals</b> |                         |    | 317/467 | 68 | 65/96 | 55/79 | 82/151 | 26/32 | 44/50 | 45/59   | 157 | 55      | 39 | 31        | 16 | 42   |    |         |    |

| Goalkeepers |               | Total Shots |    | 6m Shots |    | Wing Shots |    | 9m Shots |    | 7m Shots |    | Fast Breaks |    | Breakthroughs |    |
|-------------|---------------|-------------|----|----------|----|------------|----|----------|----|----------|----|-------------|----|---------------|----|
| No.         | Name          | S/S         | %  | S/S      | %  | S/S        | %  | S/S      | %  | S/S      | %  | S/S         | %  | S/S           | %  |
| 1           | LANDIN Niklas | 84/223      | 38 | 17/49    | 35 | 13/42      | 31 | 38/78    | 49 | 7/20     | 35 | 6/14        | 43 | 3/20          | 15 |
| 16          | GREEN Jannick | 43/122      | 35 | 11/31    | 35 | 7/14       | 50 | 18/43    | 42 | 3/12     | 25 | 2/10        | 20 | 2/12          | 17 |

| Team Shots    | Goals | Saves | Missed | Post | Blocked | Total | %  |
|---------------|-------|-------|--------|------|---------|-------|----|
| 6m Shots      | 65    | 22    | 5      | 3    | 1       | 96    | 68 |
| Wing Shots    | 55    | 14    | 3      | 7    |         | 79    | 70 |
| 9m Shots      | 82    | 36    | 11     | 10   | 12      | 151   | 54 |
| 7m Shots      | 26    | 3     | 1      | 2    | N/A     | 32    | 81 |
| Fast Breaks   | 44    | 3     | 3      |      |         | 50    | 88 |
| Breakthroughs | 45    | 8     | 2      | 4    |         | 59    | 76 |
| <b>Totals</b> | 317   | 86    | 25     | 26   | 13      | 467   | 68 |

| Played |     |         |
|--------|-----|---------|
| PR     | CHI | 39 - 16 |
| PR     | TUN | 36 - 22 |
| PR     | KSA | 34 - 22 |
| PR     | AUT | 28 - 17 |
| PR     | NOR | 30 - 26 |
| MR     | HUN | 25 - 22 |
| MR     | EGY | 26 - 20 |
| MR     | SWE | 30 - 26 |
| SF     | FRA | 38 - 30 |
| F      | NOR | 31 - 22 |

Number of Attacks: 498, Scoring Efficiency: 64%



# 26th Men's World Championship 2019 Germany/Denmark



## Cumulative Statistics

**DEN - Denmark**  
After 10 matches

### Shots Distribution

#### Players

Goals / Shots

|   |  |  |  |  |  |   |
|---|--|--|--|--|--|---|
| 1 LANDIN N<br>2/2<br>1/1<br>1-Missed                                | 4 LANDIN M<br>2/4 3/3 10/11<br>2/2 1/2 4/4<br>2/2 5/6 4/4<br>1-Missed 3-Post | 6 MORTENSEN C<br>1/1 2/2<br>0/1 3/3<br>5/5 1/1 2/2 | 10 MARKUSSEN N<br>2/2 1/4 2/5<br>2/2 1/1 1/1           | 11 LAUGE R<br>7/7 2/2 4/6<br>1/2 1/2 7/10<br>13/15 5/7 4/5 | 14 ZACHARIASSEN A<br>6/9 3/3 3/3<br>4/6<br>8/9 4/5 1/2 | 16 GREEN J  |
| 17 SVAN L<br>2/3 3/3<br>5/5 1/3<br>5/6 2/2 10/10<br>2-Missed 2-Post | 18 LINDBERG H<br>2/2<br>1/2<br>3/3 0/1 1/1                                   | 19 TOFT R<br>1/2<br>3/3 0/1 1/1                    | 21 MOLLGAARD H<br>1/1 1/1 1/1                          | 22 MENSAH M<br>2/2 1/3<br>1/3 2/3<br>2/4 1/1 3/3           | 23 TOFT H<br>1/1 1/1<br>1/1                            | 24 HANSEN M<br>13/17 4/5 11/11<br>4/7 5/8<br>14/17 6/8 15/17<br>4-Missed 7-Post 7-Blocked |
| 25 OLSEN M<br>2/2 2/2 2/3<br>3/4 2/3<br>0/2 5/5<br>1-Missed 1-Post  | 26 HANSEN J<br>1/1 1/1<br>1/1 1/2<br>1/2 1/2 4/4                             | 31 ORIS N<br>5/8 3/3 0/2<br>2/3 2/4<br>4/4 3/6 2/4 | 34 HALD S<br>1/1 1/1<br>2/3 1/1<br>1/1 4/4<br>1-Missed |  |  |   |

#### Team Goals / Shots

|       |       |       |
|-------|-------|-------|
| 46/60 | 22/23 | 37/45 |
| 27/42 | 2/4   | 30/46 |
| 64/75 | 32/45 | 57/63 |

25-Missed 26-Post 13-Blocked

#### Offence

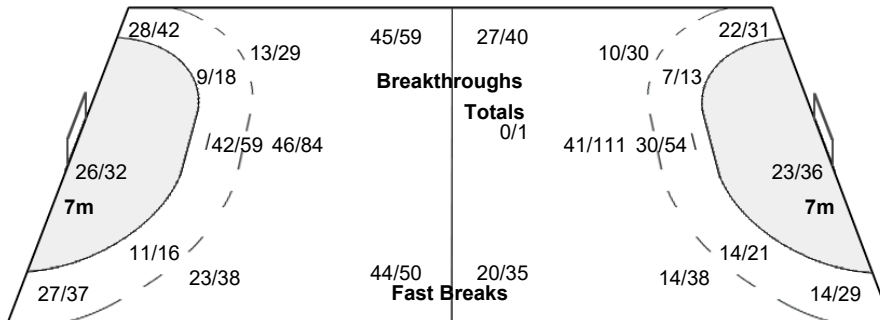

#### Defence

#### Goalkeepers Saves / Shots

|       |       |       |
|-------|-------|-------|
| 9/31  | 10/30 | 10/36 |
| 20/42 | 10/14 | 29/55 |
| 15/58 | 8/26  | 16/58 |

#### 1 LANDIN N

|       |      |       |
|-------|------|-------|
| 5/19  | 6/18 | 3/17  |
| 13/28 | 6/9  | 21/36 |
| 11/37 | 7/17 | 12/42 |

#### 16 GREEN J

|      |      |      |
|------|------|------|
| 4/12 | 4/12 | 7/19 |
| 7/14 | 4/4  | 8/17 |
| 4/21 | 1/8  | 4/15 |

|                        |                            |                                  |                           |                         |   |
|------------------------|----------------------------|----------------------------------|---------------------------|-------------------------|---|
| <b>Legend:</b>         | % Efficiency               | <b>2Min</b> 2 Minute Suspensions | <b>6m</b> 6-meter Shots   | <b>7m</b> 7-meter Shots | <b>9m</b> 9-meter Shots                     |
| <b>AS</b> Assists      | <b>BC</b> Blue Card        | <b>BS</b> Blocked Shots          | <b>BT</b> Breakthroughs   | <b>FB</b> Fast Breaks   | <b>PR</b> Preliminary Round                 |
| <b>G/S</b> Goals/Shots | <b>GM</b> Gold Medal Match | <b>MP</b> Matches Played         | <b>N/A</b> not applicable | <b>ST</b> Steals        | <b>TO (TF)</b> Turnovers (Technical Faults) |
| <b>RC</b> Red Cards    | <b>S/S</b> Saves/Shots     | <b>SF</b> Semifinal              | <b>YC</b> Yellow Cards    |                         |   |
| <b>TP</b> Time Played  | <b>Wing</b> Wing Shots     |                                  |                           |                         |   |