



No: 19

## MATCH REPORT / FEUILLE DE MATCH / SPIELBERICHT

Home team / Equipe recevante / Heimmannschaft <b>A BRA - Brazil</b>				versus contre gegen				Guest team / Equipe visiteuse / Gastmannschaft <b>B POL - Poland</b>				Spectators / Spectateurs / Zuschauer <b>300</b>																			
played in / joue a / gespielt in <b>St. Petersburg</b>				in the Hall / dans la salle / in der Halle <b>Yubileyny ( Hall I )</b>				on / le / am <b>TUE 6 DEC 2005</b>				at / a / um <b>17:00</b> hours / heures / Uhr																			
Half-time (30') Mi-temps (30') Halbzeit (30')		<b>A 17</b>		<b>B 13</b>		End of playing time Fin du temps de jeu Spielzeitende (60')		<b>A 34</b>		<b>B 31</b>		1st extra time 1ère prolongation 1. Verlängerung		<b>A</b>		<b>B</b>		2nd extra time 2ème prolongation 2. Verlängerung		<b>A</b>		<b>B</b>		After penalty throws Après jets de 7 m Nach 7-m-Werfen		<b>A</b>		<b>B</b>			
Number of 7 m Nombre de 7 m Anzahl 7 m		<b>A 4/4</b>		Team time-out I II		00:54:36		Full name of players and officials (Off.A-E) Noms et prenom des joueurs et des officiels (Off.A-E) Namen und Vornamen der Spieler und Offiziellen (Off.A-E)														Team time-out I II		00:06:59		00:45:23		<b>B 6/4</b>		Number of 7 m Nombre de 7 m Anzahl 7 m	
No.	Team / Equipe / Mannschaft	<b>A</b>	G <sub>B</sub>	W <sub>A</sub>	V <sub>A</sub>	2'	D	E <sub>E</sub>	A	No.	Team / Equipe / Mannschaft	<b>B</b>	G <sub>B</sub>	W <sub>A</sub>	V <sub>A</sub>	2'	D	E <sub>E</sub>	A												
1	MASSON Chana Franciela									1	KUBISZTAL Sabina																				
3	DO NASCIMENTO Alexandra Priscila		3	1	1					3	BLASZKOWSKA Iwona		3																		
5	PINHEIRO Silvia Helena A.		2							4	SZAFULSKA Iwona		1	1	1																
6	PIEADA Daniela de Oliveira		1		2					5	DWORACZYK Joanna		1																		
7	de OLIVEIRA Alessandra Medeiros		5							6	MILOT Magdalena		6																		
9	FIGUEIREDO Millene Bruna L.		1							7	DAMIECKA Ewa					1															
11	JACQUES Viviane Rodrigues									8	KOWALSKA Dagmara		2																		
12	SANTANA Jacqueline Oliveira									9	STRZALKOWSKA Hanna		1																		
13	da SILVA Lucila Vianna		5	1	1					10	SIODMIAK Karolina		4	1	1																
14	da ROSA Juceli Aparecida Sales									11	POLENZ Kinga																				
15	da SILVA Aline da Conceicao		4							14	KUDLACZ Karolina		5	1	1																
17	MESQUITA Idalina Borges		8							15	WYPYCH Agatha		2		1																
19	dos SANTOS Aline Silva		5	1	2					16	CHEMICZ Magdalena																				
20	de MORAES Francine Camila G.									18	WLODEK Sabina		6																		
Off. A	OLIVER Juan			1						Off. A	KUCHTA Zygfryd																				
Off. B	LOFFREDO Marisa Cecilia									Off. B	JANKOWSKI Edward																				
Off. C	ORSI Rita de Cássia									Off. C	NOWOSADZKI Zbigniew																				
Off. F	VÁZQUEZ Jacobo									Off. D	JANUR Jacek																				
<b>A</b>		Signatures of responsables for the teams (Off.A) / Signatures des responsables des équipes (Off.A) / Unterschriften der Mannschaften (Off.A)																<b>B</b>													

Remarks of referees / Observations des arbitres / Schiedsrichterbemerkungen:

Representative of the organising federation  
Repésentant de la fédération organisatrice  
Vertreter des organisierenden Verbandes

TBD..

Signatures / Signature / Unterschriften

Referees

Arbitres

Schiedsrichter

HAKANSSON P

NILSSON M (SWE)

Technical Officials

Officiels techniques

Technische Offizielle

TK: GALLEGRO R (ESP)

SK: AL-THEYAB B (KUW)

IHF-Official

Officiel de l'IHF

IHF-Offizieller

Nilsson Green (SWE)

Note number of total penalty throws awarded to team A resp. B, goals (G), warnings (W), suspensions (2'), disqualifications (D) and exclusions (E)

Notez le nombre de jets de 7 m, de buts (B), d'avertissements (A), d'exclusions (2'), de disqualifications (D), et d'expulsions (E) pour l'équipe A et B

Zu notieren ist die Anzahl aller für Mannschaft A bzw. B ausgesprochenen 7 m-Würfe, der Tore (T), Verwarnungen (V), Hinausstellungen (2'), Disqualifikationen (D), und Ausschlüsse (A)

The original must be given to the IHF  
2 copies for the teams, 2 copies for the referees  
1 copy for the official

L'original de Cette feuille de match doit être remis à l'IHF  
2 copies aux équipes, 2 copies aux arbitres  
1 copie à l'officiel

Das Original dieses Berichtes geht an die IHF  
2 Kopien an die Mannschaften, 2 Kopien an die Schiedsrichter  
1 Kopie an den Offiziellen

TUE 6 DEC 2005  
17:00

## WOMEN

## Preliminaries



## Results

Match No: 19

BRA 34 - 31 POL  
(17-13) (17-18)

Referees: HAKANSSON P / NILSSON M (SWE)

## RUNNING SCORE

## BRA - POL

## BRA - Brazil

Players		Shots								Penalties			
No.	Name	G/S	%	6m	Wing	9m	7m	FB	BT	YC	2Min	RC	EX
1	MASSON Chana Franciela												
3	DO NASCIMENTO Alexandra Priscila	3/6	50		1/4			2/2		1	1		
5	PINHEIRO Silvia Helena A.	2/3	67			2/3							
6	PIEADA Daniela de Oliveira	1/2	50	1/2							2		
7	de OLIVEIRA Alessandra Medeiros	5/5	100	5/5									
9	FIGUEIREDO Millene Bruna L.	1/3	33		0/1	1/2							
11	JACQUES Viviane Rodrigues	0/1	0		0/1								
12	SANTANA Jacqueline Oliveira												
13	da SILVA Lucila Vianna	5/5	100		3/3	2/2				1	1		
14	da ROSA Juceli Aparecida Sales												
15	da SILVA Aline da Conceicao	4/7	57		0/1	4/6							
17	MESQUITA Idalina Borges	8/10	80		3/3	1/3	1/1	3/3					
19	dos SANTOS Aline Silva	5/8	63			2/5	3/3			1	2		
20	de MORAES Francine Camila G.	0/1	0			0/1							
Bench / Team										1			
Totals		34/51	67	6/7	7/13	12/22	4/4	5/5		4	6		

Goalkeepers		Saves							
No.	Name	S/S	%	6m	Wing	9m	7m	FB	BT
1	MASSON Chana Franciela	12/41	29	5/14	2/6	3/8	2/6	0/7	
12	SANTANA Jacqueline Oliveira	1/3	33	0/1		1/2			
Totals		13/44	30	5/15	2/6	4/10	2/6	0/7	

## POL - Poland

Players		Shots								Penalties			
No.	Name	G/S	%	6m	Wing	9m	7m	FB	BT	YC	2Min	RC	EX
1	KUBISZTAL Sabina												
3	BLASZKOWSKA Iwona	3/5	60	1/1		1/3		1/1					
4	SZAFULSKA Iwona	1/3	33	0/1		1/2				1	1		
5	DWORACZYK Joanna	1/4	25	0/2	0/1			1/1					
6	MILOT Magdalena	6/7	86	3/4	2/2			1/1					
7	DAMIECKA Ewa										1		
8	KOWALSKA Dagmara	2/4	50			0/2	2/2						
9	STRZALKOWSKA Hanna	1/3	33	0/1	0/1			1/1					
10	SIODMIAK Karolina	4/6	67	1/2		3/4				1	1		
11	POLENZ Kinga												
14	KUDLACZ Karolina	5/9	56	2/4		1/2	2/3			1	1		
15	WYPYCH Agatha	2/4	50	1/2		0/1		1/1			1		
16	CHEMICZ Magdalena												
18	WLODEK Sabina	6/8	75	2/2	2/3		0/1	2/2					
Bench / Team													
Totals		31/53	58	10/19	4/7	6/14	4/6	7/7		3	5		

Goalkeepers		Saves							
No.	Name	S/S	%	6m	Wing	9m	7m	FB	BT
1	KUBISZTAL Sabina	8/24	33	0/2	2/6	6/12	0/2	0/2	
16	CHEMICZ Magdalena	4/22	18	0/4	2/5	2/8	0/2	0/3	
Totals		12/46	26	0/6	4/11	8/20	0/4	0/5	

		1st Half			
da SILVA L		1	(1) 0		
dos SANTOS A		2	(3) 0		
		2	(5) 1	WYPYCH A	
PINHEIRO S		3	(6) 1		
DO NASCIMENTO A		4	(7) 1		
MESQUITA I		5	(7) 1		
dos SANTOS A		6	(8) 1		
		6	(8) 2	KUDLACZ K	
PIEADA D		7	(9) 2		
		7	(10) 3	STRZALKOWSKA I	
PINHEIRO S		8	(10) 3		
		8	(12) 4	DWORACZYK J	
da SILVA L		9	(12) 4		
		9	(13) 5	KUDLACZ K	
MESQUITA I		10	(14) 5		
		10	(15) 6	WLODEK S	
MESQUITA I		11	(16) 6		
		11	(16) 7	SIODMIAK K	
		11	(17) 8	WLODEK S	
		11	(17) 9	WLODEK S	
dos SANTOS A		12	(18) 9		
		12	(19) 10	SZAFULSKA I	
		12	(21) 11	SIODMIAK K	
MESQUITA I		13	(25) 11		
da SILVA L		14	(25) 11		
DO NASCIMENTO A		15	(26) 11		
		15	(26) 12	KUDLACZ K	
		15	(27) 13	KUDLACZ K	
dos SANTOS A		16	(28) 13		
MESQUITA I		17	(30) 13		
		2nd Half			
da SILVA L		18	(31) 13		
FIGUEIREDO M		19	(32) 13		
		19	(33) 14	WLODEK S	
		19	(34) 15	MILOT M	
		19	(35) 16	WLODEK S	
da SILVA L		20	(35) 16		
		20	(37) 17	BLASZKOWSKA I	
dos SANTOS A		21	(37) 17		
		21	(38) 18	KOWALSKA D	
de OLIVEIRA A		22	(39) 18		
		22	(40) 19	MILOT M	
da SILVA A		23	(41) 19		
da SILVA A		24	(42) 19		
		24	(43) 21	BLASZKOWSKA I	
MESQUITA I		25	(45) 21		
de OLIVEIRA A		26	(46) 21		
		26	(46) 22	SIODMIAK K	
		26	(47) 23	BLASZKOWSKA I	
de OLIVEIRA A		27	(48) 23		
		27	(48) 24	MILOT M	
MESQUITA I		28	(49) 24		
		28	(50) 25	KUDLACZ K	
da SILVA A		29	(51) 25		
		29	(51) 26	SIODMIAK K	
de OLIVEIRA A		30	(51) 26		
MESQUITA I		31	(52) 26		
		31	(53) 27	WLODEK S	
		31	(53) 28	MILOT M	
		31	(54) 29	KOWALSKA D	
		31	(55) 30	MILOT M	
DO NASCIMENTO A		32	(55) 30		
da SILVA A		33	(56) 30		
		33	(57) 31	WYPYCH A	
de OLIVEIRA A		34	(60) 31		

LEGEND									
G/S	Goals / Shots	%	Efficiency	6m	6-metre Shots	7m	7-metre Shots	9m	9-metre Shots
S/S	Saves / Shots	Wing	Wing Shots	FB	Fast Breaks	BT	Breakthroughs	EX	Exclusions
YC	Yellow Cards	RC	Red Cards	2Min	2 Minute Suspensions				
+	2 Minute + 2 Minute Suspensions								

TUE 6 DEC 2005  
17:00

## WOMEN

## Preliminaries

## Match Team Statistics

Match No: 19

**BRA 34 - 31 POL**  
**(17-13) (17-18)**

Referees: HAKANSSON P / NILSSON M (SWE)

## BRA - Brazil

No.	Name	Shots								Offence		Defence		Penalties			TP	
		G/S	%	6m	Wing	9m	7m	FB	BT	AS	TF	ST	BS	YC	2Min	RC		EX
1	MASSON Chana Franciela										2							54:52
3	DO NASCIMENTO Alexandra Priscila	3/6	50		1/4			2/2		4	3	2		1	1			48:26
5	PINHEIRO Silvia Helena A.	2/3	67			2/3				1	2							16:51
6	PIEADA Daniela de Oliveira	1/2	50	1/2						4					2			34:02
7	de OLIVEIRA Alessandra Medeiros	5/5	100	5/5						2	3							28:19
9	FIGUEIREDO Millene Bruna L.	1/3	33		0/1	1/2				5	2	1						35:00
11	JACQUES Viviane Rodrigues	0/1	0		0/1					1								11:32
12	SANTANA Jacqueline Oliveira																	5:08
13	da SILVA Lucila Vianna	5/5	100		3/3	2/2				5	4	1		1	1			55:23
14	da ROSA Juceli Aparecida Sales																	
15	da SILVA Aline da Conceicao	4/7	57		0/1	4/6				5	1							19:31
17	MESQUITA Idalina Borges	8/10	80		3/3	1/3	1/1	3/3		2	1	1						58:31
19	dos SANTOS Aline Silva	5/8	63			2/5	3/3			4	2	1	4	1	2			45:16
20	de MORAES Francine Camila G.	0/1	0			0/1					1							7:09
	Bench / Team													1				
Totals		34/51	67	6/7	7/13	12/22	4/4	5/5		33	21	6	4	4	6			

No.	Name	Total Shots		6m Shots		Wing Shots		9m Shots		7m Shots		Fast Breaks		Breakthroughs	
		S/S	%	S/S	%	S/S	%	S/S	%	S/S	%	S/S	%	S/S	%
1	MASSON Chana Franciela	12/41	29	5/14	36	2/6	33	3/8	38	2/6	33	0/7	0		
12	SANTANA Jacqueline Oliveira	1/3	33	0/1	0			1/2	50						
Totals		13/44	30	5/15	33	2/6	33	4/10	40	2/6	33	0/7	0		

Team Shots	Goals	Saves	Missed	Post	Blocked	Total	%
6m Shots	6			1		7	86
Wing Shots	7	4	2			13	54
9m Shots	12	8			2	22	55
7m Shots	4				n/a	4	100
Fast Breaks	5					5	100
Breakthroughs							
Totals	34	12	2	1	2	51	67

Number of Attacks: 66, Scoring Efficiency: 52%



Match Team Statistics

Match No: 19

**BRA 34 - 31 POL**  
**(17-13) (17-18)**

Referees: HAKANSSON P / NILSSON M (SWE)

**BRA - Brazil**

**Shots Distribution**

**Players**

Goals / Shots

3 DO NASCIMENTO A

1/1		2/4

1-Missed

5 PINHEIRO S

1/1		1/1

1-Blocked

6 PIEDADE D

		1/1

1-Post

7 de OLIVEIRA A

3/3		
1/1	1/1	

9 FIGUEIREDO M

1/1		0/1

1-Missed

11 JACQUES V

	0/1	

13 da SILVA L

1/1		2/2
	1/1	1/1

14 da ROSA J

15 da SILVA A

		1/2
1/1		
2/2		0/1

1-Blocked

17 MESQUITA I

1/2	0/1	4/4
2/2		1/1

19 dos SANTOS A

1/1		1/3
	0/1	
2/2		1/1

20 de MORAES F

		0/1

**Team**

**Offence**

**Defence**

**Goalkeepers**

Goals / Shots

8/9	0/1	11/17
1/1	0/2	
8/8	2/2	4/6

2-Missed 1-Post 2-Blocked

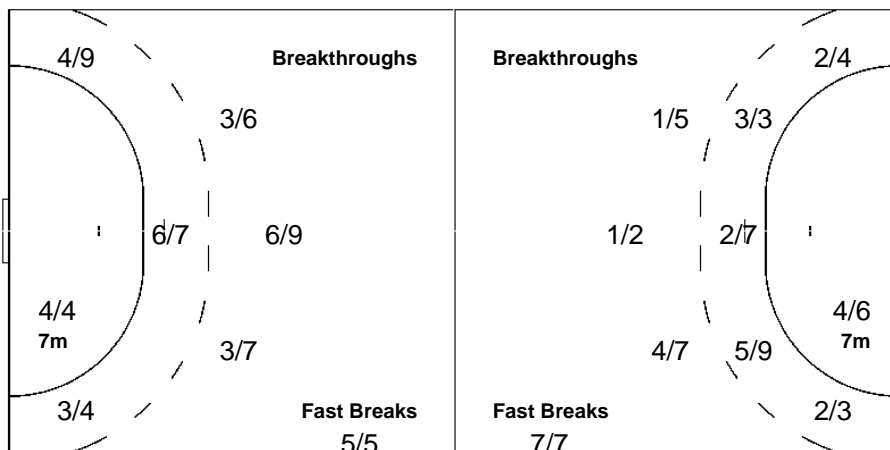

Saves / Shots

0/5	1/1	1/4
3/6	4/4	1/1
2/15		1/8

1 MASSON C

0/5	1/1	1/4
3/6	4/4	1/1
2/14		0/6

12 SANTANA J

0/1		1/2

TUE 6 DEC 2005  
17:00

WOMEN

Preliminaries

## Match Team Statistics

Match No: 19

BRA 34 - 31 POL  
(17-13) (17-18)

Referees: HAKANSSON P / NILSSON M (SWE)

## POL - Poland

No.	Players	Shots								Offence		Defence		Penalties				TP
		G/S	%	6m	Wing	9m	7m	FB	BT	AS	TF	ST	BS	YC	2Min	RC	EX	
1	KUBISZTAL Sabina									1	1							33:03
3	BLASZKOWSKA Iwona	3/5	60	1/1		1/3		1/1		3	2							27:22
4	SZAFULSKA Iwona	1/3	33	0/1		1/2				6				1	1			29:17
5	DWORACZYK Joanna	1/4	25	0/2	0/1			1/1		1			1					45:33
6	MILOT Magdalena	6/7	86	3/4	2/2			1/1			2	1						30:00
7	DAMIECKA Ewa										1				1			7:13
8	KOWALSKA Dagmara	2/4	50			0/2	2/2				2	1						16:52
9	STRZALKOWSKA Hanna	1/3	33	0/1	0/1			1/1		2								30:00
10	SIODMIAK Karolina	4/6	67	1/2		3/4				2	2			1	1			31:50
11	POLENZ Kinga																	17:41
14	KUDLACZ Karolina	5/9	56	2/4		1/2	2/3			9	4	2	1	1	1			60:00
15	WYPYCH Agatha	2/4	50	1/2		0/1		1/1		1	4				1			20:15
16	CHEMICZ Magdalena										1							26:57
18	WLODEK Sabina	6/8	75	2/2	2/3		0/1	2/2		3		1						43:57
	Bench / Team																	
	Totals	31/53	58	10/19	4/7	6/14	4/6	7/7		28	19	5	2	3	5			

Goalkeepers		Total Shots		6m Shots		Wing Shots		9m Shots		7m Shots		Fast Breaks		Breakthroughs	
No.	Name	S/S	%	S/S	%	S/S	%	S/S	%	S/S	%	S/S	%	S/S	%
1	KUBISZTAL Sabina	8/24	33	0/2	0	2/6	33	6/12	50	0/2	0	0/2	0		
16	CHEMICZ Magdalena	4/22	18	0/4	0	2/5	40	2/8	25	0/2	0	0/3	0		
	Totals	12/46	26	0/6	0	4/11	36	8/20	40	0/4	0	0/5	0		

Team Shots	Goals	Saves	Missed	Post	Blocked	Total	%
6m Shots	10	5	1	2	1	19	53
Wing Shots	4	2		1		7	57
9m Shots	6	4	1		3	14	43
7m Shots	4	2			n/a	6	67
Fast Breaks	7					7	100
Breakthroughs							
Totals	31	13	2	3	4	53	58

Number of Attacks: 66, Scoring Efficiency: 47%



## Match Team Statistics

Match No: 19

BRA 34 - 31 POL  
(17-13) (17-18)

Referees: HAKANSSON P / NILSSON M (SWE)

## POL - Poland

## Shots Distribution

## Players

Goals / Shots

3 BLASZKOWSKA I

1/1		
1/1		1/2

1-Missed

4 SZAFULSKA I

	0/1	
		1/1

1-Blocked

5 DWORACZYK J

		1/1
0/1		

1-Post 1-Blocked

6 MILOT M

2/2		
1/2		
3/3		

7 DAMIECKA E

8 KOWALSKA D

		0/1
1/2		1/1

9 STRZALKOWSKA H

		1/1

1-Missed 1-Post

10 SIODMIAK K

		1/1
2/3		1/1

1-Blocked

11 POLENZ K

14 KUDLACZ K

2/2		
0/1	0/2	
3/3		

1-Blocked

15 WYPYCH A

1/1	0/1	
		1/1

1-Post

18 WLODEK S

1/1	0/1	
		0/1
3/3		2/2

## Team

## Offence

## Defence

## Goalkeepers

Goals / Shots

5/5	0/1	3/4
3/6	0/4	0/1
13/15		7/8

2-Missed 3-Post 4-Blocked

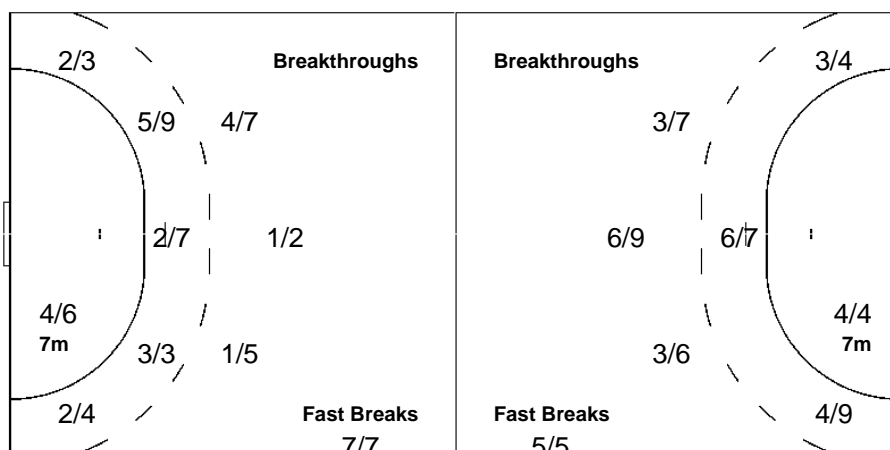

Saves / Shots

1/9	1/1	6/17
0/1	2/2	
0/8	0/2	2/6

1 KUBISZTAL S

1/4		4/8
	2/2	
0/6	0/2	1/2

16 CHEMICZ M

0/5	1/1	2/9
0/1		
0/2		1/4

## LEGEND

<b>G/S</b>	Goals / Shots	<b>%</b>	Efficiency	<b>6m</b>	6-metre Shots	<b>7m</b>	7-metre Shots	<b>9m</b>	9-metre Shots
<b>S/S</b>	Saves / Shots	<b>Wing</b>	Wing Shots	<b>FB</b>	Fast Breaks	<b>BT</b>	Breakthroughs	<b>EX</b>	Exclusions
<b>AS</b>	Assists	<b>TF</b>	Technical Faults	<b>ST</b>	Steals	<b>BS</b>	Blocked Shots	<b>TP</b>	Time Played
<b>YC</b>	Yellow Cards	<b>RC</b>	Red Cards	<b>n/a</b>	not applicable	<b>2Min</b>	2 Minute Suspensions		
<b>+</b>	2 Minute + 2 Minute Suspensions								

TUE 6 DEC 2005  
17:00

WOMEN

Preliminaries

Play by Play

Match No: 19

BRA 34 - 31 POL  
(17-13) (17-18)

## Teams:

**BRA** 1 MASSON Chana Franciela 3 DO NASCIMENTO Alexandra 5 PINHEIRO Silvia Helena A. 6 PIEDADE Daniela de Oliveira  
7 de OLIVEIRA Alessandra Med 9 FIGUEIREDO Millene Bruna L 11 JACQUES Viviane Rodrigues 12 SANTANA Jacqueline Oliveira  
13 da SILVA Lucila Vianna 14 da ROSA Juceli Aparecida Sal 15 da SILVA Aline da Conceicao 17 MESQUITA Idalina Borges  
19 dos SANTOS Aline Silva 20 de MORAES Francine Camila

**POL** 1 KUBISZTAL Sabina 3 BLASZKOWSKA Iwona 4 SZAFULSKA Iwona 5 DWORACZYK Joanna  
6 MILOT Magdalena 7 DAMIECKA Ewa 8 KOWALSKA Dagmara 9 STRZALKOWSKA Hanna  
10 SIODMIAK Karolina 11 POLENZ Kinga 14 KUDLACZ Karolina 15 WYPYCH Agatha  
16 CHEMICZ Magdalena 18 WLODEK Sabina

## FIRST HALF

Match Time	BRA - Brazil	Score	Lead	POL - Poland
0:00	1 MASSON C Goalkeeper			
0:00				16 CHEMICZ M Goalkeeper
0:14				5 DWORACZYK J Shot left wing saved middle left
0:27	13 da SILVA L Goal right wing top right (3 DO NASCIMENTO A)	1 - 0	+1	
1:13				15 WYPYCH A Shot right 9m saved middle centre
1:48	5 PINHEIRO S Technical fault			
1:54				8 KOWALSKA D Technical fault
2:40	5 PINHEIRO S 7m received			
2:48	19 dos SANTOS A Goal Penalty shot bottom left (5 PINHEIRO S)	2 - 0	+2	
2:49				18 WLODEK S 7m caused
3:56				8 KOWALSKA D Shot left 9m saved top right
4:35				14 KUDLACZ K Shot centre 6m saved middle centre
4:39	1 MASSON C Technical fault			
4:46		2 - 1	+1	15 WYPYCH A Goal right 6m middle left
4:49	1 MASSON C Technical fault			
4:49				8 KOWALSKA D Steal
4:49	3 DO NASCIMENTO A Warning (yellow card)			
5:12	5 PINHEIRO S Goal right 9m bottom right (6 PIEDADE D)	3 - 1	+2	
5:45				14 KUDLACZ K Technical fault
6:01	3 DO NASCIMENTO A Shot right wing saved top right			
6:11				15 WYPYCH A Technical fault
6:11	3 DO NASCIMENTO A Steal			
6:20	3 DO NASCIMENTO A Goal fast break top right (6 PIEDADE D)	4 - 1	+3	
6:49				8 KOWALSKA D Shot left 9m saved bottom left
6:57	17 MESQUITA I Goal fast break top right (6 PIEDADE D)	5 - 1	+4	
6:59				KUCHTA Z Timeout
7:16				15 WYPYCH A Technical fault
7:25	19 dos SANTOS A Goal centre 9m top right (13 da SILVA L)	6 - 1	+5	
7:55		6 - 2	+4	14 KUDLACZ K Goal centre 9m bottom left
8:19	6 PIEDADE D Goal centre 6m top right (17 MESQUITA I)	7 - 2	+5	
8:32	13 da SILVA L Warning (yellow card)			
8:59				9 STRZALKOWSKA H Shot right wing post
9:02	17 MESQUITA I Technical fault			
9:04				14 KUDLACZ K Steal
9:09		7 - 3	+4	9 STRZALKOWSKA H Goal fast break top right (14 KUDLACZ K)
9:40	5 PINHEIRO S Goal right 9m bottom left (19 dos SANTOS A)	8 - 3	+5	
9:53				10 SIODMIAK K 7m received
9:55	19 dos SANTOS A 7m caused			
9:58	19 dos SANTOS A Warning (yellow card)			
10:00				18 WLODEK S Penalty shot saved middle right
10:28	5 PINHEIRO S Technical fault			
10:32				16 CHEMICZ M Technical fault
11:05	19 dos SANTOS A Technical fault			
11:10		8 - 4	+4	5 DWORACZYK J Goal fast break top right (9 STRZALKOWSKA H)
11:38				10 SIODMIAK K Warning (yellow card)
11:56	13 da SILVA L Goal centre 9m bottom right (19 dos SANTOS A)	9 - 4	+5	
12:26	3 DO NASCIMENTO A 2 minutes suspension			
12:40	17 MESQUITA I 7m caused			
12:40				9 STRZALKOWSKA H 7m received

## Play by Play

## FIRST HALF

Match Time	BRA - Brazil	Score	Lead	POL - Poland
12:46		9 - 5	+4	14 KUDLACZ K Goal Penalty shot top left (9 STRZALKOWSKA H)
13:37	19 dos SANTOS A 7m received			
13:45				14 KUDLACZ K 7m caused
13:45				14 KUDLACZ K Warning (yellow card)
13:49	17 MESQUITA I Goal Penalty shot bottom left (19 dos SANTOS A)	10 - 5	+5	
14:21		10 - 6	+4	18 WLODEK S Goal left wing bottom right (14 KUDLACZ K)
15:08	17 MESQUITA I Goal left wing top left (19 dos SANTOS A)	11 - 6	+5	
15:32				10 SIODMIAK K Shot right 9m blocked
15:47		11 - 7	+4	10 SIODMIAK K Goal right 9m top right (4 SZAFULSKA I)
16:12	13 da SILVA L Technical fault			
16:16		11 - 8	+3	18 WLODEK S Goal fast break bottom left (14 KUDLACZ K)
16:38	5 PINHEIRO S Shot right 9m blocked			
16:44		11 - 9	+2	18 WLODEK S Goal fast break bottom left (1 KUBISZTAL S)
17:20	19 dos SANTOS A Goal left 9m bottom right (13 da SILVA L)	12 - 9	+3	
18:10				14 KUDLACZ K Shot centre 6m saved middle centre
18:42		12 - 10	+2	4 SZAFULSKA I Goal right 9m bottom right (10 SIODMIAK K)
19:28	13 da SILVA L Technical fault			
19:33				1 KUBISZTAL S Technical fault
20:06	19 dos SANTOS A Shot left 9m saved top right			
20:15		12 - 11	+1	10 SIODMIAK K Goal right 9m bottom left (14 KUDLACZ K)
20:18	19 dos SANTOS A 2 minutes suspension			
20:30	20 de MORAES F Technical fault			
20:37				10 SIODMIAK K Shot right 6m saved bottom left
21:09	3 DO NASCIMENTO A Technical fault			
21:40				10 SIODMIAK K Technical fault
22:07	20 de MORAES F Shot right 9m saved bottom right			
23:17	19 dos SANTOS A Shot centre 9m saved middle centre			
23:38	6 PIEDADE D 2 minutes suspension			
23:49				5 DWORACZYK J Shot centre 6m post
24:17	17 MESQUITA I Goal left 9m bottom left (3 DO NASCIMENTO A)	13 - 11	+2	
24:31				14 KUDLACZ K Technical fault
24:35	3 DO NASCIMENTO A Steal			
24:56	13 da SILVA L Goal right wing bottom centre (13 da SILVA L)	14 - 11	+3	
25:06				10 SIODMIAK K Technical fault
25:17	19 dos SANTOS A Steal			
25:19	3 DO NASCIMENTO A Goal fast break top right (17 MESQUITA I)	15 - 11	+4	
25:35		15 - 12	+3	14 KUDLACZ K Goal left 6m bottom left
26:08				4 SZAFULSKA I Warning (yellow card)
26:08	6 PIEDADE D Shot centre 6m post			
26:32				4 SZAFULSKA I 7m received
26:33	9 FIGUEIREDO M 7m caused			
26:40		15 - 13	+2	14 KUDLACZ K Goal Penalty shot top left (4 SZAFULSKA I)
27:23	6 PIEDADE D 7m received			
27:24				4 SZAFULSKA I 7m caused
27:24				4 SZAFULSKA I 2 minutes suspension
27:24	19 dos SANTOS A Goal Penalty shot bottom left (6 PIEDADE D)	16 - 13	+3	
27:52				15 WYPYCH A Technical fault
28:26	3 DO NASCIMENTO A Shot right wing saved top right			
28:55				15 WYPYCH A 7m received
28:55	6 PIEDADE D 7m caused			
28:55	6 PIEDADE D 2 minutes suspension			
28:55				14 KUDLACZ K Penalty shot saved middle left
29:04	3 DO NASCIMENTO A Technical fault			
29:06				14 KUDLACZ K Steal
29:08				14 KUDLACZ K Technical fault
29:09	13 da SILVA L Steal			
29:14	17 MESQUITA I Goal fast break top right (13 da SILVA L)	17 - 13	+4	
29:57				9 STRZALKOWSKA H Shot right 6m missed

## SECOND HALF

Match Time	BRA - Brazil	Score	Lead	POL - Poland
30:00				1 KUBISZTAL S Goalkeeper
30:00	1 MASSON C Goalkeeper			
30:18				15 WYPYCH A 2 minutes suspension
30:37	13 da SILVA L Goal right 9m top left (9 FIGUEIREDO M)	18 - 13	+5	
30:58				8 KOWALSKA D Technical fault



## Play by Play

## SECOND HALF

Match Time	BRA - Brazil	Score	Lead	POL - Poland
31:25	9 FIGUEIREDO M Goal centre 9m top left (13 da SILVA L)	19 - 13	+6	
31:46				4 SZAFULSKA I Shot centre 6m saved middle centre
32:04	9 FIGUEIREDO M Technical fault			
32:39		19 - 14	+5	18 WLODEK S Goal centre 6m top left (3 BLASZKOWSKA I)
33:03	15 da SILVA A Technical fault			
33:11				6 MILOT M Steal
33:29		19 - 15	+4	6 MILOT M Goal right 6m bottom left
34:04	9 FIGUEIREDO M Shot left 9m saved top right			
34:11	7 de OLIVEIRA A Technical fault			
34:23		19 - 16	+3	18 WLODEK S Goal left 6m bottom left
34:48	13 da SILVA L Goal right wing top right (3 DO NASCIMENTO A)	20 - 16	+4	
35:45				7 DAMIECKA E Technical fault
35:55	17 MESQUITA I Shot right 9m saved top left			
36:00		20 - 17	+3	3 BLASZKOWSKA I Goal fast break bottom right (4 SZAFULSKA I)
36:41				7 DAMIECKA E 7m caused
36:41	3 DO NASCIMENTO A 7m received			
36:41				7 DAMIECKA E 2 minutes suspension
36:41	19 dos SANTOS A Goal Penalty shot top left (3 DO NASCIMENTO A)	21 - 17	+4	
37:19	19 dos SANTOS A 7m caused			
37:32				14 KUDLACZ K 7m received
37:40		21 - 18	+3	8 KOWALSKA D Goal Penalty shot bottom right (14 KUDLACZ K)
38:10	15 da SILVA A Shot left 9m blocked			
38:20	15 da SILVA A Shot left 9m saved top right			
38:33	7 de OLIVEIRA A Goal centre 6m bottom left (15 da SILVA A)	22 - 18	+4	
39:00		22 - 19	+3	6 MILOT M Goal right wing top left (4 SZAFULSKA I)
39:47	9 FIGUEIREDO M Shot right wing missed			
40:01				5 DWORACZYK J Shot centre 6m blocked
40:11				3 BLASZKOWSKA I Technical fault
40:34	15 da SILVA A Goal left 9m bottom left (9 FIGUEIREDO M)	23 - 19	+4	
41:02				4 SZAFULSKA I Shot left 9m blocked
41:09				18 WLODEK S Shot left wing saved top centre
41:36	15 da SILVA A Goal centre 9m bottom left (9 FIGUEIREDO M)	24 - 19	+5	
41:48		24 - 20	+4	6 MILOT M Goal right 6m bottom left
42:20	7 de OLIVEIRA A Technical fault			
42:34		24 - 21	+3	3 BLASZKOWSKA I Goal right 6m middle left
42:59	11 JACQUES V Shot right wing saved middle centre			
43:23				3 BLASZKOWSKA I Shot right 9m saved bottom right
44:11	17 MESQUITA I Goal left wing top right (15 da SILVA A)	25 - 21	+4	
44:49				6 MILOT M Technical fault
45:18	7 de OLIVEIRA A Goal centre 6m bottom centre (15 da SILVA A)	26 - 21	+5	
45:23				KUCHTA Z Timeout
45:45		26 - 22	+4	10 SIODMIAK K Goal left 6m bottom right
45:48	13 da SILVA L Technical fault			
46:34		26 - 23	+3	3 BLASZKOWSKA I Goal right 9m bottom left (5 DWORACZYK J)
47:17	7 de OLIVEIRA A Goal centre 6m top left (9 FIGUEIREDO M)	27 - 23	+4	
47:39	13 da SILVA L 2 minutes suspension			
47:58		27 - 24	+3	6 MILOT M Goal right wing top left (3 BLASZKOWSKA I)
48:52	17 MESQUITA I Goal left wing top right (15 da SILVA A)	28 - 24	+4	
49:13		28 - 25	+3	14 KUDLACZ K Goal centre 6m bottom left (10 SIODMIAK K)
50:00	15 da SILVA A Goal centre 9m middle left (9 FIGUEIREDO M)	29 - 25	+4	
50:19		29 - 26	+3	10 SIODMIAK K Goal left 9m bottom left (14 KUDLACZ K)
50:49	7 de OLIVEIRA A Goal centre 6m top left (15 da SILVA A)	30 - 26	+4	
50:49				14 KUDLACZ K 2 minutes suspension
51:24				15 WYPYCH A Technical fault
51:28	17 MESQUITA I Steal			
51:29	9 FIGUEIREDO M Technical fault			
51:48				15 WYPYCH A Shot right 6m post
51:54	17 MESQUITA I Goal fast break bottom right (11 JACQUES V)	31 - 26	+5	
51:55				10 SIODMIAK K 2 minutes suspension
52:05		31 - 27	+4	18 WLODEK S Goal left wing bottom right (3 BLASZKOWSKA I)
52:30	19 dos SANTOS A Technical fault			
52:30				18 WLODEK S Steal
52:36		31 - 28	+3	6 MILOT M Goal fast break bottom left (18 WLODEK S)
52:56	19 dos SANTOS A Shot centre 9m saved top right			
53:02	15 da SILVA A Shot left wing saved bottom right			
53:17				6 MILOT M Shot right 6m saved middle left
53:27	11 JACQUES V 7m caused			
53:28				18 WLODEK S 7m received



## Play by Play

## SECOND HALF

Match Time	BRA - Brazil	Score	Lead	POL - Poland
53:34		31 - 29	+2	8 KOWALSKA D Goal Penalty shot bottom left (18 WLODEK S)
53:59	13 da SILVA L Technical fault			
54:28		31 - 30	+1	6 MILOT M Goal right 6m middle left
54:36	OLIVER J Timeout			
54:57	3 DO NASCIMENTO A Goal right wing top left (7 de OLIVEIRA A)	32 - 30	+2	
55:13				3 BLASZKOWSKA I Technical fault
55:15	9 FIGUEIREDO M Steal			
55:52	15 da SILVA A Goal centre 9m top right (7 de OLIVEIRA A)	33 - 30	+3	
56:16				3 BLASZKOWSKA I Shot left 9m missed
56:52	7 de OLIVEIRA A Technical fault			
56:52		33 - 31	+2	15 WYPYCH A Goal fast break bottom right (18 WLODEK S)
57:15	3 DO NASCIMENTO A Shot right wing missed			
57:34	19 dos SANTOS A 2 minutes suspension			
57:34	OLIVER J Warning (yellow card) bench			
57:40				14 KUDLACZ K Technical fault
58:19	3 DO NASCIMENTO A Technical fault			
58:39				6 MILOT M Technical fault
59:19	17 MESQUITA I Shot centre 9m saved top centre			
59:28	7 de OLIVEIRA A Goal centre 6m top left	34 - 31	+3	
59:54				14 KUDLACZ K Shot centre 9m blocked