



No: 14

## MATCH REPORT / FEUILLE DE MATCH / SPIELBERICHT

|   |  |           |   |   |   |   |                |   |  |          |                |  |            |  |  |          |          |                |   |                |   |    |   |                |   |  |
|---|--|-----------|---|---|---|---|----------------|---|--|----------|----------------|--|------------|--|--|----------|----------|----------------|---|----------------|---|----|---|----------------|---|--|
| Home team / Equipe recevante / Heimmannschaft<br><b>A CHN - China</b> |  |           |   | versus<br>contre<br>gegen                                       |   |   |                | Guest team / Equipe visiteuse / Gastmannschaft<br><b>B RUS - Russia</b> |  |          |                | Spectators / Spectateurs / Zuschauer<br><b>500</b>     |            |  |  |          |          |                |   |                |   |    |   |                |   |  |
| played in / joué a / gespielt in<br><b>St. Petersburg</b>             |  |           |   | in the Hall / dans la salle / in der Halle<br><b>Ice Palace</b> |   |   |                | on / le / am<br><b>TUE 6 DEC 2005</b>                                   |  |          |                | at / a / um<br><b>19:00</b> hours / heures / Uhr       |            |  |  |          |          |                |   |                |   |    |   |                |   |  |
| Half-time (30')   | <b>A</b>   | <b>B</b>  | End of playing time<br>Fin du temps de jeu<br>Spielzeitende (60') |   |   |   | <b>A</b>       | <b>B</b>  | 1st extra time<br>1ère prolongation<br>1. Verlängerung | <b>A</b> | <b>B</b>       | 2nd extra time<br>2ème prolongation<br>2. Verlängerung | <b>A</b>   | <b>B</b>                                     | After penalty throws<br>Après jets de 7 m<br>Nach 7-m-Werfen | <b>A</b> | <b>B</b> |                |   |                |   |    |   |                |   |  |
| Mi-temps (30')  | <b>9</b>   | <b>16</b> |   |   |   |   | <b>20</b>      | <b>36</b>   |  |          |                |  |            |  |  |          |          |                |   |                |   |    |   |                |   |  |
| Number of 7 m<br>Nombre de 7 m<br>Anzahl 7 m                          | <b>A</b>   |           | Team time-out   |   | Full name of players and officials (Off.A-E)<br>Noms et prenom des joueurs et des officiels (Off.A-E)<br>Namen und Vornamen der Spieler und Offiziellen (Off.A-E) |   |                |   |  |          | Team time-out  |  | <b>B</b>   | Number of 7 m<br>Nombre de 7 m<br>Anzahl 7 m |  |          |          |                |   |                |   |    |   |                |   |  |
|   | <b>4/1</b>   |           | I<br><b>00:19:04</b>  |   | <b>00:21:13</b>   |   |                |   |  |          | II             |  | <b>3/3</b> |  |  |          |          |                |   |                |   |    |   |                |   |  |
| No.   | Team / Equipe / Mannschaft <b>A</b>  |           |   |   | G <sub>B</sub>  | T | W <sub>A</sub> | V   | 2'   | D        | E <sub>E</sub> | A  | No.        | Team / Equipe / Mannschaft <b>B</b>          |  |          |          | G <sub>B</sub> | T | W <sub>A</sub> | V | 2' | D | E <sub>E</sub> | A |  |
| 1   | LIU Gui Ni   |           |   |   |   |   |                |   |  |          |                |  | 1          | ALIZAR Tatiana                               |  |          |          |                |   |                |   |    |   |                |   |  |
| 3   | LIU Yun  |           |   |   |   |   | 1              | 1   |  |          |                |  | 3          | VYAKHIREVA Polina                            |  |          |          |                |   | 2              |   |    | 1 |                |   |  |
| 5   | ZHANG Hong Li  |           |   |   |   |   |                |   |  |          |                |  | 4          | ROMENSKAYA Oxana                             |  |          |          |                |   | 1              |   |    | 2 |                |   |  |
| 7   | HUANG Dong Jie   |           |   |   |   |   |                |   | 2  |          |                |  | 5          | POSTNOVA Liudmila                            |  |          |          |                |   | 3              |   |    |   |                |   |  |
| 8   | WANG Chan Chan   |           |   |   |   |   |                |   | 4  |          |                |  | 6          | KAREEVA Anna                                 |  |          |          |                |   | 4              |   |    |   |                |   |  |
| 9   | WANG Min   |           |   |   |   |   |                |   | 1  |          |                |  | 7          | BODNIEVA Liudmila                            |  |          |          |                |   | 6              |   | 1  | 1 |                |   |  |
| 10  | WANG Sha Sha   |           |   |   |   |   |                |   |  |          |                |  | 9          | USKOVA Yana                                  |  |          |          |                |   |                |   |    |   |                |   |  |
| 12  | HUANG Hong   |           |   |   |   |   |                |   |  |          |                |  | 10         | POLENOVA Elena                               |  |          |          |                |   | 6              |   |    |   |                |   |  |
| 13  | WU Ya Nan  |           |   |   |   |   |                |   | 1  |          |                |  | 14         | SERGEEVA Elena                               |  |          |          |                |   | 2              |   |    | 1 |                |   |  |
| 14  | LIU Xiao Mei   |           |   |   |   |   |                |   | 1  |          | 1              |  | 16         | SIDOROVA Maria                               |  |          |          |                |   |                |   |    |   |                |   |  |
| 15  | SUN Lai Miao   |           |   |   |   |   |                |   | 2  |          | 1              | 2  | 17         | MARENNIKOVA Ekaterina                        |  |          |          |                |   | 7              |   | 1  |   |                |   |  |
| 16  | YU Geli  |           |   |   |   |   |                |   |  |          |                |  | 24         | BLIZNOVA Irina                               |  |          |          |                |   | 3              |   | 1  |   |                |   |  |
| 18  | WU Wen Juan  |           |   |   |   |   |                |   | 4  |          |                | 2  | 44         | KUREPTA Anna                                 |  |          |          |                |   | 1              |   |    |   |                |   |  |
| 19  | LI Wei Wei   |           |   |   |   |   |                |   | 4  |          |                |  | 71         | POLTORATSKAYA Irina                          |  |          |          |                |   | 1              |   |    |   |                |   |  |
| Off. A  | KIM Gap Soo  |           |   |   |   |   |                |   |  |          |                |  | Off. A     | TREFILOV Evgeny                              |  |          |          |                |   |                |   |    |   |                |   |  |
| Off. B  | MA Hai Yong  |           |   |   |   |   |                |   |  |          |                |  | Off. B     | KROKHIN Vitaly                               |  |          |          |                |   |                |   |    |   |                |   |  |
| Off. C  | LANG Zheng Ping  |           |   |   |   |   |                |   |  |          |                |  | Off. C     | PANIN Alexander                              |  |          |          |                |   |                |   |    |   |                |   |  |
| Off. D  | HUANG Song Hu  |           |   |   |   |   |                |   |  |          |                |  | Off. D     | KRASHENINNIKOV Igor                          |  |          |          |                |   |                |   |    |   |                |   |  |
| <b>A</b>  | Signatures of responsables for the teams (Off.A) / Signatures des responsables des équipes (Off.A) / Unterschriften der Mannschaften (Off.A) |           |   |   |   |   |                |   |  |          |                |  | <b>B</b>   |  |  |          |          |                |   |                |   |    |   |                |   |  |

Remarks of referees / Observations des arbitres / Schiedsrichterbemerkungen:

Representative of the organising federation  
Représentant de la fédération organisatrice  
Vertreter des organisierenden Verbandes

TBD..

Signatures / Signature / Unterschriften

Referees  
Arbitres  
Schiedsrichter

OLESEN P PEDERSEN L (DEN)

Technical Officials  
Officiels techniques  
Technische Offizielle

TK: BOUAMRA S (ALG) SK: SICHELSCHEMIDT P (GER)

IHF-Official  
Officiel de l'IHF  
IHF-Offizieller

Ahl (USA)

Note number of total penalty throws awarded to team A resp. B, goals (G), warnings (W), suspensions (2), disqualifications (D) and exclusions (E)

Notez le nombre de jets de 7 m, de buts (B), d'avertissements (A), d'exclusions (2), de disqualifications (D), et d'expulsions (E) pour l'équipe A et B

Zu notieren ist die Anzahl aller für Mannschaft A bzw. B ausgesprochenen 7 m-Würfe, der Tore (T), Verwarnungen (V), Hinausstellungen (2), Disqualifikationen (D), und Ausschlüsse (A)

The original must be given to the IHF  
2 copies for the teams, 2 copies for the referees  
1 copy for the official

L'original de Cette feuille de match doit être remis à l'IHF  
2 copies aux équipes, 2 copies aux arbitres  
1 copie à l'officiel

Das Original dieses Berichtes geht an die IHF  
2 Kopien an die Mannschaften, 2 Kopien an die Schiedsrichter  
1 Kopie an den Offiziellen



Ice Palace

XVIIth Women's World Championship 2005

WOMEN

Preliminaries

TUE 6 DEC 2005  
19:00

## Results

Match No: 14

CHN 20 - 36 RUS  
(9-16) (11-20)

Referees: OLESEN P / PEDERSEN L (DEN)

RUNNING SCORE  
CHN - RUS

## CHN - China

| No.          | Name           | Shots |     |     |      |      |     |      |     | Penalties |      |    |    |
|--------------|----------------|-------|-----|-----|------|------|-----|------|-----|-----------|------|----|----|
|              |                | G/S   | %   | 6m  | Wing | 9m   | 7m  | FB   | BT  | YC        | 2Min | RC | EX |
| 1            | LIU Gui Ni     |       |     |     |      |      |     |      |     |           |      |    |    |
| 3            | LIU Yun        | 1/1   | 100 |     |      |      |     | 1/1  |     | 1         |      |    |    |
| 5            | ZHANG Hong Li  | 0/1   | 0   |     |      | 0/1  |     |      |     |           |      |    |    |
| 7            | HUANG Dong Jie | 2/2   | 100 |     | 1/1  |      |     | 1/1  |     |           |      |    |    |
| 8            | WANG Chan Chan | 4/7   | 57  |     | 0/2  | 0/1  |     | 4/4  |     |           |      |    |    |
| 9            | WANG Min       | 1/2   | 50  |     |      |      |     | 1/1  | 0/1 |           |      |    |    |
| 10           | WANG Sha Sha   | 0/6   | 0   |     |      | 0/6  |     |      |     |           |      |    |    |
| 12           | HUANG Hong     |       |     |     |      |      |     |      |     |           |      |    |    |
| 13           | WU Ya Nan      | 1/2   | 50  |     | 0/1  |      |     |      | 1/1 |           |      |    |    |
| 14           | LIU Xiao Mei   | 1/6   | 17  | 1/1 |      | 0/4  | 0/1 |      |     | 1         |      |    |    |
| 15           | SUN Lai Miao   | 2/3   | 67  | 1/1 | 1/1  | 0/1  |     |      |     | 1         | 2    |    |    |
| 16           | YU Geli        |       |     |     |      |      |     |      |     |           |      |    |    |
| 18           | WU Wen Juan    | 4/11  | 36  |     |      | 2/7  | 1/2 | 0/1  | 1/1 |           | 2    |    |    |
| 19           | LI Wei Wei     | 4/16  | 25  |     | 0/1  | 2/12 | 0/1 | 2/2  |     |           |      |    |    |
| Bench / Team |                |       |     |     |      |      |     |      |     |           |      |    |    |
| Totals       |                | 20/57 | 35  | 2/2 | 2/6  | 4/32 | 1/4 | 9/10 | 2/3 | 2         | 5    |    |    |

| No.    | Name       | Saves |    |      |      |      |     |      |     |
|--------|------------|-------|----|------|------|------|-----|------|-----|
|        |            | S/S   | %  | 6m   | Wing | 9m   | 7m  | FB   | BT  |
| 1      | LIU Gui Ni | 3/13  | 23 | 2/4  | 0/1  | 1/3  | 0/1 | 0/3  | 0/1 |
| 12     | HUANG Hong | 6/19  | 32 | 3/7  |      | 3/8  | 0/1 | 0/2  | 0/1 |
| 16     | YU Geli    | 2/15  | 13 | 1/3  | 0/1  | 1/3  | 0/1 | 0/6  | 0/1 |
| Totals |            | 11/47 | 23 | 6/14 | 0/2  | 5/14 | 0/3 | 0/11 | 0/3 |

## RUS - Russia

| No.          | Name                  | Shots |     |      |      |      |     |       |     | Penalties |      |    |    |
|--------------|-----------------------|-------|-----|------|------|------|-----|-------|-----|-----------|------|----|----|
|              |                       | G/S   | %   | 6m   | Wing | 9m   | 7m  | FB    | BT  | YC        | 2Min | RC | EX |
| 1            | ALIZAR Tatiana        |       |     |      |      |      |     |       |     |           |      |    |    |
| 3            | VYAKHIREVA Polina     | 2/2   | 100 |      |      |      |     | 2/2   |     | 1         |      |    |    |
| 4            | ROMENSKAYA Oxana      | 1/1   | 100 | 1/1  |      |      |     |       |     | 2         |      |    |    |
| 5            | POSTNOVA Liudmila     | 3/4   | 75  | 0/1  |      | 3/3  |     |       |     |           |      |    |    |
| 6            | KAREEVA Anna          | 4/5   | 80  |      |      | 2/3  |     | 1/1   | 1/1 |           |      |    |    |
| 7            | BODNIEVA Liudmila     | 6/9   | 67  | 4/7  |      |      |     | 2/2   |     | 1         | 1    |    |    |
| 9            | USKOVA Yana           | 0/1   | 0   |      |      | 0/1  |     |       |     |           |      |    |    |
| 10           | POLENOVA Elena        | 6/9   | 67  |      |      | 3/6  | 2/2 |       | 1/1 |           |      |    |    |
| 14           | SERGEEVA Elena        | 2/4   | 50  | 2/3  |      | 0/1  |     |       |     | 1         |      |    |    |
| 16           | SIDOROVA Maria        |       |     |      |      |      |     |       |     |           |      |    |    |
| 17           | MARENNIKOVA Ekaterina | 7/9   | 78  | 1/1  | 2/3  | 0/1  |     | 4/4   |     | 1         |      |    |    |
| 24           | BLIZNOVA Irina        | 3/3   | 100 |      |      | 1/1  |     | 2/2   |     | 1         |      |    |    |
| 44           | KUREPTA Anna          | 1/3   | 33  | 0/1  |      | 0/1  |     |       | 1/1 |           |      |    |    |
| 71           | POLTORATSKAYA Irina   | 1/2   | 50  |      |      | 0/1  | 1/1 |       |     |           |      |    |    |
| Bench / Team |                       |       |     |      |      |      |     |       |     |           |      |    |    |
| Totals       |                       | 36/52 | 69  | 8/14 | 2/3  | 9/18 | 3/3 | 11/11 | 3/3 | 3         | 5    |    |    |

| No.    | Name           | Saves |    |     |      |       |     |      |     |
|--------|----------------|-------|----|-----|------|-------|-----|------|-----|
|        |                | S/S   | %  | 6m  | Wing | 9m    | 7m  | FB   | BT  |
| 1      | ALIZAR Tatiana | 10/20 | 50 | 0/2 | 1/3  | 6/7   | 2/2 | 0/4  | 1/2 |
| 16     | SIDOROVA Maria | 7/17  | 41 |     | 2/2  | 4/7   | 0/1 | 1/6  | 0/1 |
| Totals |                | 17/37 | 46 | 0/2 | 3/5  | 10/14 | 2/3 | 1/10 | 1/3 |

| 1st Half |        |    |               |
|----------|--------|----|---------------|
| WU W     | 1 (2)  | 0  |               |
| LI W     | 2 (2)  | 0  |               |
|          | 2 (4)  | 1  | POLENOVA E    |
|          | 2 (4)  | 2  | MARENNIKOVA E |
| LIU Y    | 3 (5)  | 2  |               |
|          | 3 (5)  | 3  | POLENOVA E    |
|          | 3 (7)  | 4  | ROMENSKAYA O  |
| WANG C   | 4 (8)  | 4  |               |
| LI W     | 5 (9)  | 4  |               |
|          | 5 (12) | 5  | BLIZNOVA I    |
|          | 5 (14) | 6  | KAREEVA A     |
| WU Y     | 6 (14) | 6  |               |
|          | 6 (15) | 7  | KAREEVA A     |
|          | 6 (16) | 8  | VYAKHIREVA P  |
| LI W     | 7 (17) | 8  |               |
|          | 7 (17) | 9  | MARENNIKOVA E |
|          | 7 (18) | 10 | BODNIEVA L    |
| WANG C   | 8 (20) | 10 |               |
| LI W     | 9 (24) | 10 |               |
|          | 9 (24) | 11 | BODNIEVA L    |
|          | 9 (26) | 12 | MARENNIKOVA E |
|          | 9 (27) | 13 | BLIZNOVA I    |
|          | 9 (27) | 14 | KAREEVA A     |
|          | 9 (29) | 15 | KAREEVA A     |
|          | 9 (31) | 16 | BLIZNOVA I    |

| 2nd Half |         |    |               |
|----------|---------|----|---------------|
|          | 9 (31)  | 17 | MARENNIKOVA E |
|          | 9 (32)  | 18 | BODNIEVA L    |
|          | 9 (33)  | 19 | POLTORATSKAYA |
| WU W     | 10 (34) | 19 |               |
|          | 10 (34) | 20 | BODNIEVA L    |
| WANG C   | 11 (35) | 20 |               |
| HUANG D  | 12 (36) | 20 |               |
|          | 12 (38) | 21 | MARENNIKOVA E |
| WANG C   | 13 (39) | 21 |               |
|          | 13 (39) | 22 | POLENOVA E    |
|          | 13 (40) | 23 | MARENNIKOVA E |
| LIU X    | 14 (41) | 23 |               |
|          | 14 (41) | 24 | POLENOVA E    |
| WU W     | 15 (41) | 24 |               |
|          | 15 (42) | 25 | POLENOVA E    |
|          | 15 (43) | 26 | POLENOVA E    |
| SUN L    | 16 (43) | 26 |               |
| WU W     | 17 (45) | 26 |               |
|          | 17 (46) | 27 | POSTNOVA L    |
|          | 17 (48) | 28 | POSTNOVA L    |
|          | 17 (49) | 29 | BODNIEVA L    |
|          | 17 (50) | 30 | VYAKHIREVA P  |
| HUANG D  | 18 (51) | 30 |               |
|          | 18 (52) | 31 | KUREPTA A     |
|          | 18 (54) | 32 | MARENNIKOVA E |
|          | 18 (55) | 33 | POSTNOVA L    |
|          | 18 (56) | 34 | BODNIEVA L    |
|          | 18 (59) | 35 | SERGEEVA E    |
|          | 18 (59) | 36 | SERGEEVA E    |
| SUN L    | 19 (60) | 36 |               |
| WANG M   | 20 (60) | 36 |               |

| LEGEND |                                 |      |            |      |                      |    |               |    |               |
|--------|---------------------------------|------|------------|------|----------------------|----|---------------|----|---------------|
| G/S    | Goals / Shots                   | %    | Efficiency | 6m   | 6-metre Shots        | 7m | 7-metre Shots | 9m | 9-metre Shots |
| S/S    | Saves / Shots                   | Wing | Wing Shots | FB   | Fast Breaks          | BT | Breakthroughs | EX | Exclusions    |
| YC     | Yellow Cards                    | RC   | Red Cards  | 2Min | 2 Minute Suspensions |    |               |    |               |
| +      | 2 Minute + 2 Minute Suspensions |      |            |      |                      |    |               |    |               |



Ice Palace

XVIIth Women's World Championship 2005

WOMEN

TUE 6 DEC 2005  
19:00

Preliminaries



## Match Team Statistics

Match No: 14

CHN 20 - 36 RUS  
(9-16) (11-20)

Referees: OLESEN P / PEDERSEN L (DEN)

## CHN - China

| Players      |                | Shots |     |     |      |      |     |      |     | Offence |    | Defence |    | Penalties |      |    | TP |       |
|--------------|----------------|-------|-----|-----|------|------|-----|------|-----|---------|----|---------|----|-----------|------|----|----|-------|
| No.          | Name           | G/S   | %   | 6m  | Wing | 9m   | 7m  | FB   | BT  | AS      | TF | ST      | BS | YC        | 2Min | RC |    | EX    |
| 1            | LIU Gui Ni     |       |     |     |      |      |     |      |     | 2       |    |         |    |           |      |    |    | 13:09 |
| 3            | LIU Yun        | 1/1   | 100 |     |      |      |     | 1/1  |     |         | 3  | 1       |    | 1         |      |    |    | 33:57 |
| 5            | ZHANG Hong Li  | 0/1   | 0   |     |      | 0/1  |     |      |     |         | 1  |         |    |           |      |    |    | 9:47  |
| 7            | HUANG Dong Jie | 2/2   | 100 |     | 1/1  |      |     | 1/1  |     | 1       | 2  | 1       |    |           |      |    |    | 30:00 |
| 8            | WANG Chan Chan | 4/7   | 57  |     | 0/2  | 0/1  |     | 4/4  |     | 2       | 3  |         |    |           |      |    |    | 52:46 |
| 9            | WANG Min       | 1/2   | 50  |     |      |      |     | 1/1  | 0/1 |         |    |         |    |           |      |    |    | 10:36 |
| 10           | WANG Sha Sha   | 0/6   | 0   |     |      | 0/6  |     |      |     | 2       | 2  | 1       |    |           |      |    |    | 40:24 |
| 12           | HUANG Hong     |       |     |     |      |      |     |      |     |         |    |         |    |           |      |    |    | 20:20 |
| 13           | WU Ya Nan      | 1/2   | 50  |     | 0/1  |      |     |      | 1/1 |         | 2  |         |    |           |      |    |    | 30:00 |
| 14           | LIU Xiao Mei   | 1/6   | 17  | 1/1 |      | 0/4  | 0/1 |      |     | 1       | 1  | 1       |    |           |      | 1  |    | 33:11 |
| 15           | SUN Lai Miao   | 2/3   | 67  | 1/1 | 1/1  | 0/1  |     |      |     | 2       | 3  | 1       |    | 1         | 2    |    |    | 35:52 |
| 16           | YU Geli        |       |     |     |      |      |     |      |     |         |    |         |    |           |      |    |    | 26:31 |
| 18           | WU Wen Juan    | 4/11  | 36  |     |      | 2/7  | 1/2 | 0/1  | 1/1 |         | 5  |         | 1  |           |      | 2  |    | 40:06 |
| 19           | LI Wei Wei     | 4/16  | 25  |     | 0/1  | 2/12 | 0/1 | 2/2  |     | 1       | 8  |         |    |           |      |    |    | 43:21 |
| Bench / Team |                |       |     |     |      |      |     |      |     |         |    |         |    |           |      |    |    |       |
| Totals       |                | 20/57 | 35  | 2/2 | 2/6  | 4/32 | 1/4 | 9/10 | 2/3 | 11      | 30 | 5       | 1  | 2         | 5    |    |    |       |

| Goalkeepers |            | Total Shots |    | 6m Shots |    | Wing Shots |   | 9m Shots |    | 7m Shots |   | Fast Breaks |   | Breakthroughs |   |
|-------------|------------|-------------|----|----------|----|------------|---|----------|----|----------|---|-------------|---|---------------|---|
| No.         | Name       | S/S         | %  | S/S      | %  | S/S        | % | S/S      | %  | S/S      | % | S/S         | % | S/S           | % |
| 1           | LIU Gui Ni | 3/13        | 23 | 2/4      | 50 | 0/1        | 0 | 1/3      | 33 | 0/1      | 0 | 0/3         | 0 | 0/1           | 0 |
| 12          | HUANG Hong | 6/19        | 32 | 3/7      | 43 |            |   | 3/8      | 38 | 0/1      | 0 | 0/2         | 0 | 0/1           | 0 |
| 16          | YU Geli    | 2/15        | 13 | 1/3      | 33 | 0/1        | 0 | 1/3      | 33 | 0/1      | 0 | 0/6         | 0 | 0/1           | 0 |
| Totals      |            | 11/47       | 23 | 6/14     | 43 | 0/2        | 0 | 5/14     | 36 | 0/3      | 0 | 0/11        | 0 | 0/3           | 0 |

| Team Shots    | Goals | Saves | Missed | Post | Blocked | Total | %   |
|---------------|-------|-------|--------|------|---------|-------|-----|
| 6m Shots      | 2     |       |        |      |         | 2     | 100 |
| Wing Shots    | 2     | 3     |        | 1    |         | 6     | 33  |
| 9m Shots      | 4     | 10    | 6      |      | 12      | 32    | 13  |
| 7m Shots      | 1     | 2     | 1      |      | n/a     | 4     | 25  |
| Fast Breaks   | 9     | 1     |        |      |         | 10    | 90  |
| Breakthroughs | 2     | 1     |        |      |         | 3     | 67  |
| Totals        | 20    | 17    | 7      | 1    | 12      | 57    | 35  |

Number of Attacks: 74, Scoring Efficiency: 27%



Ice Palace

XVIIth Women's World Championship 2005

WOMEN

TUE 6 DEC 2005  
19:00

Preliminaries



Match Team Statistics

Match No: 14

**CHN 20 - 36 RUS**  
**(9-16) (11-20)**

Referees: OLESEN P / PEDERSEN L (DEN)

CHN - China

Shots Distribution

Players

Goals / Shots

3 LIU Y

|  |  |     |
|--|--|-----|
|  |  |     |
|  |  | 1/1 |
|  |  |     |

5 ZHANG H

|  |  |  |
|--|--|--|
|  |  |  |
|  |  |  |
|  |  |  |

1-Missed

7 HUANG D

|  |     |     |
|--|-----|-----|
|  |     |     |
|  | 1/1 | 1/1 |
|  |     |     |

8 WANG C

|     |     |     |
|-----|-----|-----|
|     | 1/1 |     |
|     |     | 0/1 |
| 2/2 | 1/1 | 0/1 |

1-Post

9 WANG M

|     |  |     |
|-----|--|-----|
|     |  |     |
|     |  |     |
| 1/1 |  | 0/1 |

10 WANG S

|  |  |     |
|--|--|-----|
|  |  | 0/1 |
|  |  |     |
|  |  |     |

1-Missed

4-Blocked

13 WU Y

|     |  |     |
|-----|--|-----|
|     |  |     |
|     |  |     |
| 0/1 |  | 1/1 |

14 LIU X

|  |     |     |
|--|-----|-----|
|  |     |     |
|  | 0/1 | 1/2 |
|  |     | 0/1 |

2-Blocked

15 SUN L

|     |     |     |
|-----|-----|-----|
|     |     |     |
|     | 0/1 | 1/1 |
| 1/1 |     |     |

18 WU W

|     |     |     |
|-----|-----|-----|
| 0/1 |     | 1/1 |
|     | 1/1 | 1/1 |
| 0/1 |     | 1/2 |

3-Missed

1-Blocked

19 LI W

|     |  |     |
|-----|--|-----|
| 1/1 |  | 1/1 |
| 0/1 |  | 1/3 |
| 1/2 |  | 0/1 |

2-Missed

5-Blocked

Team

Goals / Shots

|     |     |      |
|-----|-----|------|
| 1/2 | 1/1 | 2/3  |
| 0/1 | 2/4 | 6/10 |
| 5/8 | 1/1 | 2/7  |

7-Missed 1-Post 12-Blocked

Offence

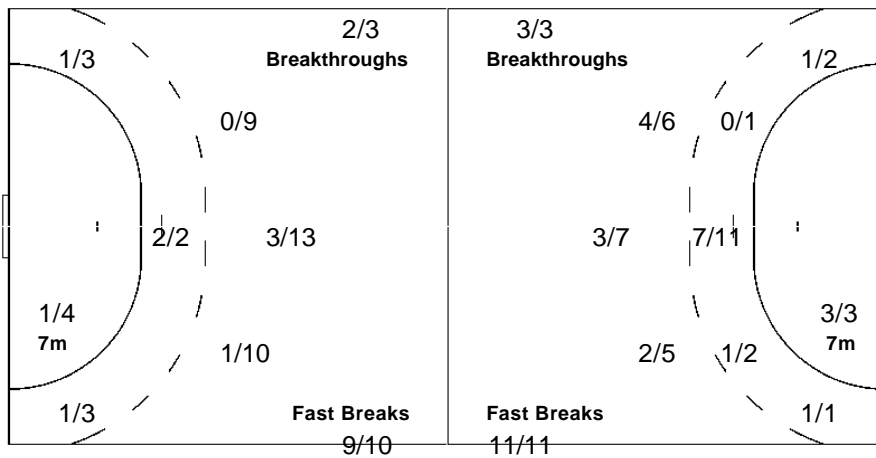

Defence

Goalkeepers

Saves / Shots

|      |     |      |
|------|-----|------|
| 0/3  | 1/2 | 1/2  |
| 4/12 |     | 2/8  |
| 2/10 |     | 1/10 |

1 LIU G

|     |  |     |
|-----|--|-----|
|     |  | 0/1 |
| 1/2 |  | 1/2 |
| 1/6 |  | 0/2 |

12 HUANG H

|     |     |     |
|-----|-----|-----|
|     | 1/1 |     |
| 3/5 |     | 1/5 |
| 1/3 |     | 0/5 |

16 YU G

|     |     |     |
|-----|-----|-----|
| 0/3 | 0/1 | 1/1 |
| 0/5 |     | 0/1 |
| 0/1 |     | 1/3 |



Ice Palace

XVIIth Women's World Championship 2005

WOMEN

TUE 6 DEC 2005  
19:00

Preliminaries



## Match Team Statistics

Match No: 14

CHN 20 - 36 RUS  
(9-16) (11-20)

Referees: OLESEN P / PEDERSEN L (DEN)

## RUS - Russia

| Players      |                       | Shots |     |      |      |      |     |       |     | Offence |    | Defence |    | Penalties |      |    | TP |       |
|--------------|-----------------------|-------|-----|------|------|------|-----|-------|-----|---------|----|---------|----|-----------|------|----|----|-------|
| No.          | Name                  | G/S   | %   | 6m   | Wing | 9m   | 7m  | FB    | BT  | AS      | TF | ST      | BS | YC        | 2Min | RC |    | EX    |
| 1            | ALIZAR Tatiana        |       |     |      |      |      |     |       |     |         |    |         |    |           |      |    |    | 29:46 |
| 3            | VYAKHIREVA Polina     | 2/2   | 100 |      |      |      |     | 2/2   |     |         | 6  | 1       |    |           |      | 1  |    | 29:26 |
| 4            | ROMENSKAYA Oxana      | 1/1   | 100 | 1/1  |      |      |     |       |     |         | 3  |         | 4  |           | 2    |    |    | 32:19 |
| 5            | POSTNOVA Liudmila     | 3/4   | 75  | 0/1  |      | 3/3  |     |       |     | 1       | 3  |         | 1  |           |      |    |    | 25:12 |
| 6            | KAREEVA Anna          | 4/5   | 80  |      |      | 2/3  |     | 1/1   | 1/1 | 1       | 2  | 1       | 1  |           |      |    |    | 22:20 |
| 7            | BODNIEVA Liudmila     | 6/9   | 67  | 4/7  |      |      |     | 2/2   |     |         | 3  | 1       | 1  | 1         | 1    |    |    | 40:55 |
| 9            | USKOVA Yana           | 0/1   | 0   |      |      | 0/1  |     |       |     |         | 2  |         |    |           |      |    |    | 41:53 |
| 10           | POLENOVA Elena        | 6/9   | 67  |      |      | 3/6  | 2/2 |       | 1/1 | 2       | 2  |         | 1  |           |      |    |    | 18:49 |
| 14           | SERGEeva Elena        | 2/4   | 50  | 2/3  |      | 0/1  |     |       |     | 2       | 1  |         | 4  |           | 1    |    |    | 29:03 |
| 16           | SIDOROVA Maria        |       |     |      |      |      |     |       |     | 2       |    |         |    |           |      |    |    | 30:14 |
| 17           | MARENNIKOVA Ekaterina | 7/9   | 78  | 1/1  | 2/3  | 0/1  |     | 4/4   |     | 1       | 4  | 2       |    | 1         |      |    |    | 51:45 |
| 24           | BLIZNOVA Irina        | 3/3   | 100 |      |      | 1/1  |     | 2/2   |     | 1       |    | 2       |    | 1         |      |    |    | 30:57 |
| 44           | KUREPTA Anna          | 1/3   | 33  | 0/1  |      | 0/1  |     |       | 1/1 |         | 4  |         | 2  |           |      |    |    | 23:30 |
| 71           | POLTORATSKAYA Irina   | 1/2   | 50  |      |      | 0/1  | 1/1 |       |     | 3       | 3  |         |    |           |      |    |    | 13:51 |
| Bench / Team |                       |       |     |      |      |      |     |       |     |         |    |         |    |           |      |    |    |       |
| Totals       |                       | 36/52 | 69  | 8/14 | 2/3  | 9/18 | 3/3 | 11/11 | 3/3 | 17      | 29 | 9       | 12 | 3         | 5    |    |    |       |

| Goalkeepers |                | Total Shots |    | 6m Shots |   | Wing Shots |     | 9m Shots |    | 7m Shots |     | Fast Breaks |    | Breakthroughs |    |
|-------------|----------------|-------------|----|----------|---|------------|-----|----------|----|----------|-----|-------------|----|---------------|----|
| No.         | Name           | S/S         | %  | S/S      | % | S/S        | %   | S/S      | %  | S/S      | %   | S/S         | %  | S/S           | %  |
| 1           | ALIZAR Tatiana | 10/20       | 50 | 0/2      | 0 | 1/3        | 33  | 6/7      | 86 | 2/2      | 100 | 0/4         | 0  | 1/2           | 50 |
| 16          | SIDOROVA Maria | 7/17        | 41 |          |   | 2/2        | 100 | 4/7      | 57 | 0/1      | 0   | 1/6         | 17 | 0/1           | 0  |
| Totals      |                | 17/37       | 46 | 0/2      | 0 | 3/5        | 60  | 10/14    | 71 | 2/3      | 67  | 1/10        | 10 | 1/3           | 33 |

| Team Shots    | Goals | Saves | Missed | Post | Blocked | Total | %   |
|---------------|-------|-------|--------|------|---------|-------|-----|
| 6m Shots      | 8     | 6     |        |      |         | 14    | 57  |
| Wing Shots    | 2     |       |        | 1    |         | 3     | 67  |
| 9m Shots      | 9     | 5     | 1      | 2    | 1       | 18    | 50  |
| 7m Shots      | 3     |       |        |      | n/a     | 3     | 100 |
| Fast Breaks   | 11    |       |        |      |         | 11    | 100 |
| Breakthroughs | 3     |       |        |      |         | 3     | 100 |
| Totals        | 36    | 11    | 1      | 3    | 1       | 52    | 69  |

Number of Attacks: 75, Scoring Efficiency: 48%



Ice Palace

XVIIth Women's World Championship 2005

WOMEN

Preliminaries

TUE 6 DEC 2005  
19:00



Match Team Statistics

Match No: 14

CHN 20 - 36 RUS  
(9-16) (11-20)

Referees: OLESEN P / PEDERSEN L (DEN)

RUS - Russia

Players

Goals / Shots

3 VYAKHIREVA P

|     |  |     |
|-----|--|-----|
|     |  |     |
|     |  | 1/1 |
| 1/1 |  |     |

4 ROMENSKAYA O

|  |  |     |
|--|--|-----|
|  |  |     |
|  |  |     |
|  |  | 1/1 |

5 POSTNOVA L

|     |  |     |
|-----|--|-----|
|     |  |     |
|     |  | 1/1 |
| 1/1 |  | 1/2 |

6 KAREEVA A

|     |  |  |
|-----|--|--|
| 1/1 |  |  |
| 1/1 |  |  |
| 2/2 |  |  |

1-Missed

7 BODNIEVA L

|     |  |     |
|-----|--|-----|
|     |  |     |
| 2/4 |  | 1/1 |
| 0/1 |  | 3/3 |

9 USKOVA Y

|  |  |     |
|--|--|-----|
|  |  | 0/1 |
|  |  |     |
|  |  |     |

10 POLENOVA E

|     |  |     |
|-----|--|-----|
| 1/1 |  |     |
| 0/1 |  | 1/2 |
| 2/2 |  | 2/2 |

1-Post

14 SERGEEVA E

|     |  |     |
|-----|--|-----|
|     |  |     |
| 1/1 |  | 1/2 |
| 0/1 |  |     |

17 MARENNIKOVA E

|     |     |     |
|-----|-----|-----|
| 1/1 | 1/1 | 1/1 |
|     |     | 1/1 |
| 1/1 |     | 2/2 |

1-Post 1-Blocked

24 BLIZNOVA I

|     |  |  |
|-----|--|--|
|     |  |  |
| 3/3 |  |  |
|     |  |  |

44 KUREPTA A

|     |     |  |
|-----|-----|--|
|     | 0/1 |  |
| 1/2 |     |  |
|     |     |  |

71 POLTORATSKAYA I

|     |  |  |
|-----|--|--|
|     |  |  |
| 1/1 |  |  |
|     |  |  |

1-Post

Shots Distribution

Team

Goals / Shots

|      |     |      |
|------|-----|------|
| 3/3  | 1/2 | 1/2  |
| 8/12 |     | 6/8  |
| 8/10 |     | 9/10 |

1-Missed 3-Post 1-Blocked

Offence

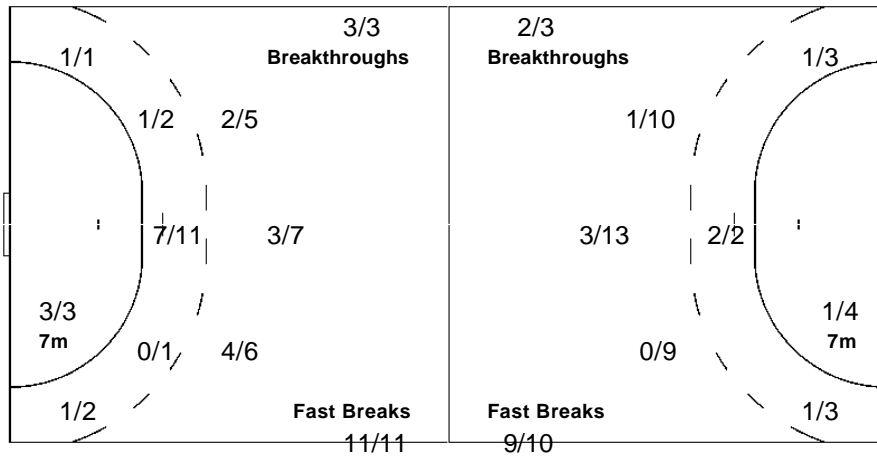

Defence

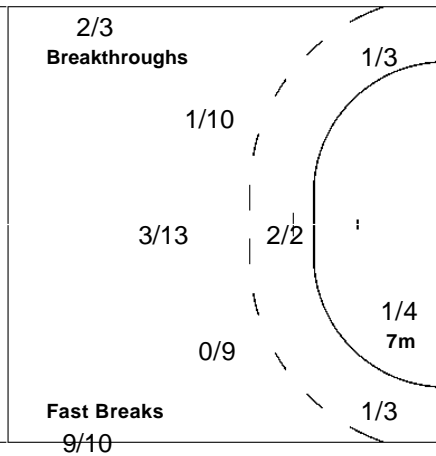

Goalkeepers

Saves / Shots

|     |     |      |
|-----|-----|------|
| 1/2 | 0/1 | 1/3  |
| 1/1 | 2/4 | 4/10 |
| 3/8 | 0/1 | 5/7  |

1 ALIZAR T

|     |     |     |
|-----|-----|-----|
| 1/1 |     |     |
|     | 2/4 | 4/8 |
| 1/4 | 0/1 | 2/2 |

16 SIDOROVA M

|     |     |     |
|-----|-----|-----|
| 0/1 | 0/1 | 1/3 |
| 1/1 |     | 0/2 |
| 2/4 |     | 3/5 |

|  |                            |                           |                                  |                         |                         |
|--|----------------------------|---------------------------|----------------------------------|-------------------------|-------------------------|
| <b>LEGEND</b>                            | <b>G/S</b> Goals / Shots   | <b>%</b> Efficiency       | <b>6m</b> 6-metre Shots          | <b>7m</b> 7-metre Shots | <b>9m</b> 9-metre Shots |
| <b>S/S</b> Saves / Shots                 | <b>Wing</b> Wing Shots     | <b>FB</b> Fast Breaks     | <b>BT</b> Breakthroughs          | <b>EX</b> Exclusions    |                         |
| <b>AS</b> Assists                        | <b>TF</b> Technical Faults | <b>ST</b> Steals          | <b>BS</b> Blocked Shots          | <b>TP</b> Time Played   |                         |
| <b>YC</b> Yellow Cards                   | <b>RC</b> Red Cards        | <b>n/a</b> not applicable | <b>2Min</b> 2 Minute Suspensions |                         |                         |
| <b>+</b> 2 Minute + 2 Minute Suspensions |                            |                           |                                  |                         |                         |



Ice Palace

## XVIIth Women's World Championship 2005

WOMEN

Preliminaries

TUE 6 DEC 2005  
19:00

## Play by Play

Match No: 14

CHN 20 - 36 RUS  
(9-16) (11-20)

## Teams:

|            |                   |                        |                          |                     |
|------------|-------------------|------------------------|--------------------------|---------------------|
| <b>CHN</b> | 1 LIU Gui Ni      | 3 LIU Yun              | 5 ZHANG Hong Li          | 7 HUANG Dong Jie    |
|            | 8 WANG Chan Chan  | 9 WANG Min             | 10 WANG Sha Sha          | 12 HUANG Hong       |
|            | 13 WU Ya Nan      | 14 LIU Xiao Mei        | 15 SUN Lai Miao          | 16 YU Geli          |
|            | 18 WU Wen Juan    | 19 LI Wei Wei          |                          |                     |
| <b>RUS</b> | 1 ALIZAR Tatiana  | 3 VYAKHIREVA Polina    | 4 ROMENSKAYA Oxana       | 5 POSTNOVA Liudmila |
|            | 6 KAREEVA Anna    | 7 BODNIEVA Liudmila    | 9 USKOVA Yana            | 10 POLENOVA Elena   |
|            | 14 SERGEEVA Elena | 16 SIDOROVA Maria      | 17 MARENNIKOVA Ekaterina | 24 BLIZNOVA Irina   |
|            | 44 KUREPTA Anna   | 71 POLTORATSKAYA Irina |                          |                     |

## FIRST HALF

| Match Time | CHN - China                                      | Score | Lead | RUS - Russia  |
|------------|--|-------|------|---|
| 0:00       |  |       |      | 16 SIDOROVA M Goalkeeper                                    |
| 0:00       | 16 YU G Goalkeeper                               |       |      |   |
| 0:26       | 19 LI W Shot left 9m blocked                     |       |      |   |
| 0:49       | 19 LI W Shot right 9m blocked                    |       |      |   |
| 1:03       | 18 WU W Goal centre 9m top right                 | 1 - 0 | +1   |   |
| 1:33       |  |       |      | 5 POSTNOVA L Shot left 6m saved bottom right                |
| 1:39       | 19 LI W Goal centre 9m top left                  | 2 - 0 | +2   |   |
| 1:42       |  |       |      | 17 MARENNIKOVA E Technical fault                            |
| 2:07       |  |       |      | 10 POLENOVA E Shot centre 9m post                           |
| 2:35       | 3 LIU Y Technical fault                          |       |      |   |
| 3:17       |  | 2 - 1 | +1   | 10 POLENOVA E Goal right 9m top left                        |
| 3:44       | 19 LI W Technical fault                          |       |      |   |
| 3:45       |  |       |      | 17 MARENNIKOVA E Steal                                      |
| 3:50       |  | 2 - 2 | 0    | 17 MARENNIKOVA E Goal fast break bottom right               |
| 3:52       | 18 WU W 2 minutes suspension                     |       |      |   |
| 4:07       | 10 WANG S Shot right 9m blocked                  |       |      |   |
| 4:13       |  |       |      | 10 POLENOVA E Technical fault                               |
| 4:18       | 3 LIU Y Goal fast break middle right (8 WANG C)  | 3 - 2 | +1   |   |
| 4:38       |  |       |      | 14 SERGEEVA E 7m received                                   |
| 4:41       | 13 WU Y 7m caused                                |       |      |   |
| 4:47       |  | 3 - 3 | 0    | 10 POLENOVA E Goal Penalty shot bottom left (14 SERGEEVA E) |
| 5:21       |  |       |      | 17 MARENNIKOVA E Warning (yellow card)                      |
| 5:57       | 19 LI W Shot left 9m blocked                     |       |      |   |
| 6:37       |  | 3 - 4 | -1   | 4 ROMENSKAYA O Goal centre 6m bottom right (10 POLENOVA E)  |
| 7:22       | 13 WU Y Technical fault                          |       |      |   |
| 7:32       |  |       |      | 5 POSTNOVA L Technical fault                                |
| 7:40       | 8 WANG C Goal fast break bottom left (10 WANG S) | 4 - 4 | 0    |   |
| 8:03       |  |       |      | 4 ROMENSKAYA O Technical fault                              |
| 8:35       | 19 LI W Technical fault                          |       |      |   |
| 8:39       |  |       |      | 71 POLTORATSKAYA I Technical fault                          |
| 8:40       | 15 SUN L Steal                                   |       |      |   |
| 8:44       | 19 LI W Goal fast break middle right (15 SUN L)  | 5 - 4 | +1   |   |
| 9:09       |  |       |      | 9 USKOVA Y Shot right 9m saved top right                    |
| 9:17       | 15 SUN L Technical fault                         |       |      |   |
| 9:31       |  |       |      | 10 POLENOVA E Technical fault                               |
| 9:38       | 18 WU W Shot right 9m saved bottom right         |       |      |   |
| 10:08      |  |       |      | 9 USKOVA Y Technical fault                                  |
| 10:16      | 18 WU W Shot fast break saved bottom left        |       |      |   |
| 10:51      |  |       |      | 3 VYAKHIREVA P Technical fault                              |
| 11:25      | 10 WANG S Shot centre 9m saved top right         |       |      |   |
| 11:38      |  |       |      | 4 ROMENSKAYA O Technical fault                              |
| 11:42      | 18 WU W Technical fault                          |       |      |   |
| 11:50      |  | 5 - 5 | 0    | 24 BLIZNOVA I Goal fast break middle left (16 SIDOROVA M)   |
| 12:51      | 10 WANG S Shot left 9m blocked                   |       |      |   |
| 13:06      | 18 WU W Shot centre 9m missed                    |       |      |   |
| 13:15      |  | 5 - 6 | -1   | 6 KAREEVA A Goal fast break top left                        |
| 13:57      | 13 WU Y Goal breakthrough bottom right           | 6 - 6 | 0    |   |
| 14:21      | 18 WU W 2 minutes suspension                     |       |      |   |
| 14:34      |  | 6 - 7 | -1   | 6 KAREEVA A Goal breakthrough middle left                   |



Ice Palace

## XVIIth Women's World Championship 2005

WOMEN

Preliminaries

TUE 6 DEC 2005  
19:00

## Play by Play

## FIRST HALF

| Match Time | CHN - China                                     | Score  | Lead | RUS - Russia   |
|------------|---|--------|------|--|
| 15:00      | 3 LIU Y Technical fault                         |        |      |  |
| 15:12      |   |        |      | 71 POLTORATSKAYA I Technical fault                             |
| 15:33      | 19 LI W Technical fault                         |        |      |  |
| 15:33      |   |        |      | 6 KAREEVA A Steal  |
| 15:37      |   | 6 - 8  | -2   | 3 VYAKHIREVA P Goal fast break middle right (6 KAREEVA A)      |
| 16:12      | 10 WANG S Shot centre 9m blocked                |        |      |  |
| 16:19      | 10 WANG S Shot centre 9m missed                 |        |      |  |
| 16:33      |   |        |      | 71 POLTORATSKAYA I Technical fault                             |
| 16:33      | 14 LIU X Steal                                  |        |      |  |
| 16:36      | 19 LI W Goal fast break top right               | 7 - 8  | -1   |  |
| 16:56      |   | 7 - 9  | -2   | 17 MARENNIKOVA E Goal right wing top left (71 POLTORATSKAYA I) |
| 17:23      |   |        |      | 17 MARENNIKOVA E Steal   |
| 17:23      | 10 WANG S Technical fault                       |        |      |  |
| 17:27      |   | 7 - 10 | -3   | 7 BODNIEVA L Goal fast break middle left (17 MARENNIKOVA E)    |
| 18:10      | 19 LI W Shot left 9m saved bottom right         |        |      |  |
| 18:16      |   |        |      | 3 VYAKHIREVA P Technical fault                                 |
| 18:36      | 8 WANG C Shot right wing saved bottom right     |        |      |  |
| 19:04      |   |        |      | 3 VYAKHIREVA P Technical fault                                 |
| 19:04      | KIM G Timeout                                   |        |      |  |
| 19:18      |   |        |      | 7 BODNIEVA L Warning (yellow card)                             |
| 19:33      |   |        |      | 3 VYAKHIREVA P Steal   |
| 19:35      | 10 WANG S Technical fault                       |        |      |  |
| 19:37      |   |        |      | 3 VYAKHIREVA P Technical fault                                 |
| 19:39      | 10 WANG S Steal                                 |        |      |  |
| 19:42      | 8 WANG C Goal fast break top centre (10 WANG S) | 8 - 10 | -2   |  |
| 20:07      |   |        |      | 17 MARENNIKOVA E Technical fault                               |
| 20:14      |   |        |      | 24 BLIZNOVA I Steal  |
| 20:16      | 8 WANG C Technical fault                        |        |      |  |
| 20:19      |   |        |      | 5 POSTNOVA L Technical fault                                   |
| 20:37      |   |        |      | 24 BLIZNOVA I Warning (yellow card)                            |
| 20:42      | 19 LI W Shot left 9m saved middle left          |        |      |  |
| 21:13      |   |        |      | TREFILOV E Timeout   |
| 21:25      |   |        |      | 17 MARENNIKOVA E Technical fault                               |
| 21:41      | 18 WU W Technical fault                         |        |      |  |
| 22:15      |   |        |      | 17 MARENNIKOVA E Shot left wing post                           |
| 22:24      | 19 LI W Shot left 9m blocked                    |        |      |  |
| 22:32      | 18 WU W Technical fault                         |        |      |  |
| 22:59      |   |        |      | 71 POLTORATSKAYA I Shot centre 9m post                         |
| 23:22      | 19 LI W Goal centre 9m bottom left              | 9 - 10 | -1   |  |
| 23:50      |   | 9 - 11 | -2   | 7 BODNIEVA L Goal centre 6m middle left (71 POLTORATSKAYA I)   |
| 23:54      | 3 LIU Y Warning (yellow card)                   |        |      |  |
| 24:21      | 18 WU W Shot centre 9m blocked                  |        |      |  |
| 24:50      | 13 WU Y Shot left wing saved bottom left        |        |      |  |
| 25:13      | 15 SUN L Warning (yellow card)                  |        |      |  |
| 25:25      |   |        |      | 4 ROMENSKAYA O Technical fault                                 |
| 25:32      | 14 LIU X Technical fault                        |        |      |  |
| 25:33      |   |        |      | 24 BLIZNOVA I Steal  |
| 25:37      |   | 9 - 12 | -3   | 17 MARENNIKOVA E Goal fast break top centre (16 SIDOROVA M)    |
| 26:03      | 14 LIU X Shot right 9m blocked                  |        |      |  |
| 26:16      |   | 9 - 13 | -4   | 24 BLIZNOVA I Goal right 9m middle left                        |
| 26:49      | 19 LI W Technical fault                         |        |      |  |
| 26:57      |   | 9 - 14 | -5   | 6 KAREEVA A Goal centre 9m bottom left                         |
| 27:26      |   |        |      | 4 ROMENSKAYA O 2 minutes suspension                            |
| 27:34      | 18 WU W Technical fault                         |        |      |  |
| 28:12      |   | 9 - 15 | -6   | 6 KAREEVA A Goal left 9m bottom left                           |
| 28:39      | 19 LI W Technical fault                         |        |      |  |
| 29:07      |   |        |      | 6 KAREEVA A Technical fault                                    |
| 29:13      | 8 WANG C Technical fault                        |        |      |  |
| 29:36      |   |        |      | 6 KAREEVA A Technical fault                                    |
| 29:54      | 13 WU Y Technical fault                         |        |      |  |
| 30:00      |   | 9 - 16 | -7   | 24 BLIZNOVA I Goal fast break middle left                      |





Ice Palace

## XVIIth Women's World Championship 2005

WOMEN

Preliminaries

TUE 6 DEC 2005  
19:00

## Play by Play

## SECOND HALF

| Match Time | CHN - China  | Score   | Lead | RUS - Russia  |
|------------|--|---------|------|---|
| 30:00      |  |         |      | 1 ALIZAR T Goalkeeper   |
| 30:00      | 1 LIU G Goalkeeper                                 |         |      |   |
| 30:20      |  | 9 - 17  | -8   | 17 MARENNIKOVA E Goal left wing middle right                  |
| 30:42      | 19 LI W Shot centre 9m missed                      |         |      |   |
| 31:06      |  | 9 - 18  | -9   | 7 BODNIEVA L Goal centre 6m bottom right (71 POLTORATSKAYA I) |
| 31:39      | 14 LIU X Shot centre 9m blocked                    |         |      |   |
| 31:52      | 19 LI W Shot left 9m missed                        |         |      |   |
| 32:09      | 7 HUANG D 7m caused                                |         |      |   |
| 32:13      |  |         |      | 71 POLTORATSKAYA I 7m received                                |
| 32:19      |  | 9 - 19  | -10  | 71 POLTORATSKAYA I Goal Penalty shot bottom left              |
| 32:56      | 14 LIU X Shot right 9m saved bottom right          |         |      |   |
| 33:16      | 18 WU W Goal breakthrough middle right             | 10 - 19 | -9   |   |
| 33:31      |  | 10 - 20 | -10  | 7 BODNIEVA L Goal centre 6m bottom right (14 SERGEEVA E)      |
| 33:57      | 3 LIU Y Technical fault                            |         |      |   |
| 34:19      |  |         |      | 17 MARENNIKOVA E Shot centre 9m blocked                       |
| 34:35      |  |         |      | 6 KAREEVA A Shot left 9m missed                               |
| 34:43      | 8 WANG C Goal fast break bottom left (1 LIU G)     | 11 - 20 | -9   |   |
| 35:16      | 14 LIU X 2 minutes suspension                      |         |      |   |
| 35:35      |  |         |      | 7 BODNIEVA L Shot centre 6m saved bottom left                 |
| 35:39      | 7 HUANG D Goal fast break middle centre (8 WANG C) | 12 - 20 | -8   |   |
| 36:02      |  |         |      | 14 SERGEEVA E Shot right 6m saved middle right                |
| 36:17      |  |         |      | 10 POLENOVA E Shot left 9m saved middle left                  |
| 36:31      |  |         |      | 7 BODNIEVA L Technical fault                                  |
| 37:02      | 10 WANG S Shot right 9m blocked                    |         |      |   |
| 37:15      | 18 WU W Shot centre 9m saved top left              |         |      |   |
| 37:23      |  | 12 - 21 | -9   | 17 MARENNIKOVA E Goal fast break bottom left (10 POLENOVA E)  |
| 37:49      | 7 HUANG D Technical fault                          |         |      |   |
| 37:56      |  |         |      | 9 USKOVA Y Technical fault                                    |
| 38:04      | 8 WANG C Goal fast break bottom centre (1 LIU G)   | 13 - 21 | -8   |   |
| 38:42      |  | 13 - 22 | -9   | 10 POLENOVA E Goal breakthrough bottom left                   |
| 39:12      |  |         |      | 44 KUREPTA A Steal  |
| 39:14      | 15 SUN L Technical fault                           |         |      |   |
| 39:16      |  | 13 - 23 | -10  | 17 MARENNIKOVA E Goal fast break top right (44 KUREPTA A)     |
| 39:42      |  |         |      | 14 SERGEEVA E 7m caused                                       |
| 39:43      |  |         |      | 14 SERGEEVA E 2 minutes suspension                            |
| 39:43      | 18 WU W 7m received                                |         |      |   |
| 39:54      | 14 LIU X Penalty shot saved middle centre          |         |      |   |
| 40:01      | 14 LIU X Goal centre 6m middle right               | 14 - 23 | -9   |   |
| 40:13      |  |         |      | 4 ROMENSKAYA O 7m received                                    |
| 40:13      | 15 SUN L 2 minutes suspension                      |         |      |   |
| 40:13      | 15 SUN L 7m caused                                 |         |      |   |
| 40:13      |  | 14 - 24 | -10  | 10 POLENOVA E Goal Penalty shot middle right                  |
| 40:46      |  |         |      | 9 USKOVA Y 7m caused  |
| 40:46      | 7 HUANG D 7m received                              |         |      |   |
| 40:46      | 18 WU W Goal Penalty shot bottom right (7 HUANG D) | 15 - 24 | -9   |   |
| 41:28      |  | 15 - 25 | -10  | 10 POLENOVA E Goal left 9m bottom right                       |
| 42:02      | 18 WU W Shot right 9m missed                       |         |      |   |
| 42:13      |  | 15 - 26 | -11  | 10 POLENOVA E Goal left 9m bottom right                       |
| 42:46      | 8 WANG C Shot left 9m saved middle right           |         |      |   |
| 42:51      | 15 SUN L Goal right wing middle right              | 16 - 26 | -10  |   |
| 43:26      |  |         |      | 10 POLENOVA E Shot right 9m saved middle right                |
| 43:39      |  |         |      | 14 SERGEEVA E Shot right 9m saved bottom left                 |
| 44:10      | 18 WU W Technical fault                            |         |      |   |
| 44:18      |  |         |      | 44 KUREPTA A Shot centre 9m saved middle left                 |
| 44:46      | 18 WU W Goal left 9m middle centre                 | 17 - 26 | -9   |   |
| 45:39      |  | 17 - 27 | -10  | 5 POSTNOVA L Goal centre 9m middle right                      |
| 46:10      | 8 WANG C Technical fault                           |         |      |   |
| 46:40      |  |         |      | 44 KUREPTA A Shot centre 6m saved top centre                  |
| 47:10      |  | 17 - 28 | -11  | 5 POSTNOVA L Goal centre 9m bottom left                       |
| 47:54      | 15 SUN L 7m received                               |         |      |   |
| 47:54      |  |         |      | 9 USKOVA Y 7m caused  |
| 48:06      | 18 WU W Penalty shot missed                        |         |      |   |
| 48:54      |  | 17 - 29 | -12  | 7 BODNIEVA L Goal centre 6m bottom right (5 POSTNOVA L)       |
| 49:23      | 19 LI W Technical fault                            |         |      |   |
| 49:23      |  |         |      | 44 KUREPTA A Steal  |
| 49:28      |  | 17 - 30 | -13  | 3 VYAKHIREVA P Goal fast break bottom left (44 KUREPTA A)     |
| 50:23      | 8 WANG C Shot right wing post                      |         |      |   |
| 50:34      |  |         |      | 7 BODNIEVA L Technical fault                                  |



Ice Palace

## XVIIth Women's World Championship 2005

WOMEN

Preliminaries

TUE 6 DEC 2005  
19:00

## Play by Play

## SECOND HALF

| Match Time | CHN - China                                      | Score   | Lead | RUS - Russia   |
|------------|--|---------|------|--|
| 50:57      | 7 HUANG D Goal left wing middle right (15 SUN L) | 18 - 30 | -12  |  |
| 51:39      |  | 18 - 31 | -13  | 44 KUREPTA A Goal breakthrough middle left                   |
| 52:04      | 14 LIU X Shot right 9m saved middle right        |         |      |  |
| 52:11      | 19 LI W Technical fault                          |         |      |  |
| 52:14      |  |         |      | 7 BODNIEVA L Technical fault                                 |
| 52:23      | 19 LI W Shot left wing saved middle right        |         |      |  |
| 52:36      |  |         |      | 3 VYAKHIREVA P Technical fault                               |
| 52:46      |  |         |      | 7 BODNIEVA L 2 minutes suspension                            |
| 53:00      | 5 ZHANG H Shot left 9m missed                    |         |      |  |
| 53:31      |  | 18 - 32 | -14  | 17 MARENNIKOVA E Goal centre 6m bottom right (24 BLIZNOVA I) |
| 54:08      | 15 SUN L Shot right 9m saved middle centre       |         |      |  |
| 54:41      |  | 18 - 33 | -15  | 5 POSTNOVA L Goal left 9m bottom right                       |
| 54:54      |  |         |      | 7 BODNIEVA L Steal   |
| 54:55      | 19 LI W Technical fault                          |         |      |  |
| 55:01      |  | 18 - 34 | -16  | 7 BODNIEVA L Goal fast break middle right                    |
| 55:18      | 15 SUN L Technical fault                         |         |      |  |
| 55:50      |  |         |      | 7 BODNIEVA L Shot centre 6m saved middle left                |
| 56:13      | 19 LI W Shot centre 9m blocked                   |         |      |  |
| 56:15      |  |         |      | 3 VYAKHIREVA P Technical fault                               |
| 56:30      | 5 ZHANG H Technical fault                        |         |      |  |
| 56:53      |  |         |      | 7 BODNIEVA L Shot centre 6m saved middle left                |
| 56:55      | 15 SUN L 2 minutes suspension                    |         |      |  |
| 57:18      | 9 WANG M 7m received                             |         |      |  |
| 57:18      |  |         |      | 3 VYAKHIREVA P 7m caused                                     |
| 57:18      |  |         |      | 3 VYAKHIREVA P 2 minutes suspension                          |
| 57:18      | 19 LI W Penalty shot saved bottom left           |         |      |  |
| 57:41      | 19 LI W Shot centre 9m saved middle right        |         |      |  |
| 57:49      |  |         |      | 5 POSTNOVA L Technical fault                                 |
| 57:51      | 7 HUANG D Steal                                  |         |      |  |
| 57:59      | 9 WANG M Shot breakthrough saved bottom right    |         |      |  |
| 58:21      |  | 18 - 35 | -17  | 14 SERGEEVA E Goal centre 6m middle left (44 KUREPTA A)      |
| 58:44      | 7 HUANG D Technical fault                        |         |      |  |
| 58:51      |  | 18 - 36 | -18  | 14 SERGEEVA E Goal right 6m middle right                     |
| 59:08      | 15 SUN L Goal centre 6m bottom left (14 LIU X)   | 19 - 36 | -17  |  |
| 59:38      |  |         |      | 14 SERGEEVA E Technical fault                                |
| 59:41      | 3 LIU Y Steal                                    |         |      |  |
| 59:43      | 9 WANG M Goal fast break bottom left (19 LI W)   | 20 - 36 | -16  |  |
| 59:43      |  |         |      | 4 ROMENSKAYA O 2 minutes suspension                          |
| 59:57      |  |         |      | 17 MARENNIKOVA E Technical fault                             |